THE PORTSMOUTH HERALD

VOL. XXV, NO. 252. PORTSMOUTH, N. H., THURSDAY, JULY 21, 1910. The Portsmouth Daily Republican merged with The Herald, July 1, 1902. PRICE TWO CENTS.

A BRILLIANT SOCIAL

Country Club Scene of Merry Party With Games and Dancing--- Golf Match a Feature.

One of the largest attended and most successful socials at the Country club was held on Wednesday afternoon and evening. It was ideal weather with a full moon in the evening that added materially to the enjoyment of the gathering.

In the afternoon there was an exhibition round of golf, and some excellent tennis matches, with bridge on the veranda of the club-house for those of the less strenuous nature, and there was crowd enough to enjoy them all.

At six o'clock basket lunches were in order and for this the club served ices and coffee.

Immediately after supper and before dark, a series of sports were held. These were followed by dancing, for which Harold Hett played.

The favors in the bridge whist were awarded to Mrs. C. E. Trafton and Mrs. Gideon B. Abbott.

The races provided no end of amusement. The first one run off was a pipe and needle contest, and Charles E. Trafton was the winner of the men's, and Elise Peyser the winner of the girls'.

The second was a race running backward and Wilfred Hewitt took the boys' prize and Miss Elizabeth Harwood the girls.

A shoe race for boys was a funny stunt. The lads all placed their shoes in a tub and were then taken off fifty yards and obliged to run to the tub, get their shoes, put them on and run back. In the meanwhile the shoes had been thoroughly mixed up and as the lads arrived at one time and all attempted to get their shoes at once, it was a grand scramble and out of it Jack Shillaber came the winner.

A doughnut eating contest was held for the boys and girls. The doughnuts were suspended on strings and they were obliged to eat them with their hands behind their backs. Miss Florence Ward finished first for the girls, and Edmund Tarbell first for the boys.

The hostesses for this successful affair were Mrs Samuel Peyser and Mrs. William L. Conlon.

The hostesses for the next social will be Mrs. Morgan Dada and Mrs. H. E. Philbrook.

There was a finely played foresome of golf at the Country club on Wednesday afternoon. Tom Macnamara, one of the best known professional golfers of this country and Mr. Watson, the professional at the Wentworth hotel, played. Watson and E. C. Tarbell were paired and Macnamara and T. F. Flannagan. The last two won a closely played match taking it by one up, by Macnamara's fine three on the ninth hole after driving the green. While no records were broken it was fine golf with Macnamara only three strokes better than Tarbell of the local club. The Boston crack was, however, driving in great form, getting almost to the sixth green in both rounds, while Watson in the first round drove a perfect ball to the ninth in the first round. The match was followed by a large gallery of golfers.

MAINE COMMISSIONERS

Inspect the York Beach Branch Railroad

The board of Maine railroad commissioners came here today from where they took an inspection trip over the York Harbor and Beach branch of the Boston and Maine system in a special train. Later they went to Rochester over the Conway branch and returned to Portland via the Worcester, Nashua and Portland division.

WANTED—Agents for an article that is needed in every home. Agents coining money. Apply 11B Hill street city. chjy21,1w

CITY ALL STIRRED UP

A New House Nnmber for Every Ten Feet of Street

What's your number?

Have you got it or haven't you been tagged?

Not for years has Portsmouth been in such a turmoil over any one thing as she is over the move made by the public works board in renumbering her streets. For years the renumbering of the houses has been agitated and now that the board has taken action there are all sorts of kicks.

What are they trying to do?

What nonsense! It is simply foolish, etc., are a few of the hundred and one remarks made.

There has been so many kicks that a Herald man looked up Superintendent Parker and looked into the renumbering scheme. Here is the board's plan:

If your home is fifty feet from the end of the street, it is No. 5, if it is 250 feet it is No. 25, in other words, every ten feet represents a new number, etc. This is the plan that has been adopted in many cities and it is being put into effect in every city where renumbering takes place.

In some cities a new number is allowed for every 25 feet.

It will make Portsmouth sound big when one hears about 5841 Islington street, etc.

Cheer up! Perhaps the new plan will work out all right after all.

TAKE down one of your best books and rub your finger along the top edge--DUST.

And you spent a whole morning carefully wiping and dusting those books just last week,

But why waste your time dusting books in dusty weather?

Why injure the books by allowing dust to settle on them at all?

A small Globe-Wernicke section will keep the dust out entirely. It closes automatically.

If later you want another section, you are sure of getting it here at the same fixed small price.

Your bookcase grows with your library.

Every book in your library is protected from the grime of the street.

And YOU are protected from the useless grind of constant cleaning.

Make the most of today.

EASY TERMS.

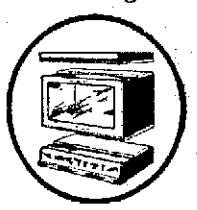

MARGESON BROTHERS,

19-21 VAUGHAN ST.

EVERYTHING FOR THE HOME. PHONE 570

Geo. B. French Co

MIDSUMMER MARK DOWN SUITS.

All Our Linen and Serge Suits Linen Coats and Dusters Marked Down to Prices for a Quick Sale.

NEW KIMONAS.

Long and Short Kimonas--Short, Figured, Black and White, Blue, Lavender and Pink..... 25c and 50c

Long, Figured Muslins.....50c, 75c and $1.50

New One Piece House Dresses, in Black and White, Dutch neck, priced at.....$1.00

Gingham Aprons.....25c and 50c each

DRAPERY DEPT.

Piazza Screens.

Best Bamboo, outside bark, all sizes.....

Size 5x8 feet..... 60c

" 6x8 " 72c

" 7x8 " 84c

" 8x8 " 96c

" 10x8 " $1.20

Bamboo Shades, stained green, to close out at less than cost, some are subject to slight imperfections.....

Size 6x8 feet.....48c

" 8x8 " 64c

Fancy Cretonnes.

Figured Cretonne, new patterns, at..... 12c, 19c and 29c yard

Hungarian Cloths.....29c and 33c yard

Silkolines, plain or figured.....12½c yard

Plain Figured Repps.....50c and 75c yard

New Muslins for Curtains at..... 10c, 12c, 15c, 25c to 33c yard

Curtain Rods for Sash Draperies.....5c

Drapery Rods.....10c, 17c and 25c

BASEMENT DEPT.

Fruit Jars.

Double Safety Jars, Lightning style, white glass, wide tops.....

Pints..... 90c dozen

Quarts.....$1.10 "

2 Quarts..... 1.50 "

Palmer's Hammocks, pretty weaves, full sizes, best Hammocks made, at..... $1.00, $1.25, $1.50, $2.98, $3.50 to $4.50

See Our Line.

Mason's Jars.

Pints.....60c dozen

Quarts.....70c "

2 Quarts.....75c "

Jelly Tumblers.....25c "

Jar Rubbers.....5c and 10c "

Straw Piazza Seats.....5c

Joss Sticks.....5c bundle

Canvas Reclining Chairs.....$1.00

Geo. B. French Co

KITTERY LETTER

Who Will Enter the Academy

One Whist Club Closes its Season

Ladies' Aid Entertained By One of Members

Another Victim of Appendicitis at Kittery Village

Kittery, Me., July 21.

Kittery correspondent's telephone 225-5.

Mrs. Hiram Sherburne is visiting friends in North Berwick.

Mrs. John Henderson is entertaining friends from Boston and her daughter, Mrs. John Benger and two sons.

Mrs. James Littlefield has returned to her home in South Berwick after visiting Mr. and Mrs. Hiram Sherburne.

It is rumored that another well known young woman here is married to a Portsmouth man.

Clark and Rogers' drug store is being wired for electricity.

Mr. Everett Lewis of Wentworth street, recently stricken with typhoid fever, is reported as resting comfortably.

Miss Marion Heulin is out of doors again after a few days' illness.

Miss Marion Chick is enjoying a vacation from her duties in George B. French's store.

Mr. John Neal of Boston, who has been visiting Judge James Locke, has returned home.

Miss Mary Hanscom has returned from a visit in Newburyport.

Louis Keene is visiting friends in Medford.

Roberta Lauders is a victim of the mumps.

Superintendent Elmer J. Burnham announces the following list of scholars who have passed the entrance examinations for Traip Academy and expect to be enrolled in the freshman class at the opening of the fall term: Elmer Bridges, Myra Mitchell, Nellie Pollilon, Flossie Eldridge, Verna Kramer, Mildred Heeney, Marion Milliken, Gladys Googins, Mina Moulton, Ellen Bowden, Josephine Waite, Edna Kimball, Mary Durgin, Ralph Fletcher, Moses Webber, Sherman Mitchell, Raymond Chick, Harlan Mitchell, Arthur Fletcher, Raymond Furbish, Warren Hayford, Ellery Eldridge, William Hackney, Thomas Plumpion, Harold Grace, Fred Billings, Samuel Estes, Cushman Phillips.

The newly painted Alice Howard is again running as the Atlantic Shore Line ferryboat.

The Freemasons had degree work on Wednesday evening.

Gay Horrocks of Pleasant street is reported to be suffering from appendicitis.

TUNGSTEN LAMPS

(The trade name recently given to the Tungsten Lamp is Mazda Lamp, but means nothing except a trade name.)

Reduction in Price

Customers entitled to free renewals of carbon incandescent lamps can now obtain Tungsten Lamps in exchange, for the following excess prices:

25 Watt	$ .50
40 "	.50
60 "	.70
100 "	.75
150 "	1.00
250 "	1.00

Rockingham County Light & Power Co.

J. S. WHITAKER, Supt.

Kittery Point

Kittery Point correspondent's telephone 295-5.

Mr. Chester Bliss of Malden, Mass., arrived yesterday to pass the summer as the guest of Mrs. Mabelle L. Coes and family.

This is the last time that we can remind people of the benefit dance to be held in Frisbee's Hall under the auspices of the Firemen, tonight.

Mrs. Noah Emery and daughter, Miss Fannie, were guests of Mrs. Holmes of Portsmouth today.

Mr. and Mrs. E. J. Moulton pleasantly entertained the Ladies' Aid Society of the First Christian church last evening. The evening was passed pleasantly and sociably after which delicious refreshments were served.

Miss Abigail Paul of Kennebunk is the guest of Mr. and Mrs. Frank Blake.

For the last meeting of the F. D. Whist club this summer, Mrs. T. B. Hoyt was the hostess, Wednesday afternoon. Whist was enjoyed, resulting in Mrs. Georgia Pierce winning the first prize, Mrs. William Symonds second and Mrs. George Kimball, third. As a final festivity, they decided to hold a picnic at Old Orchard next Tuesday, making the trip by electrics.

Mr. and Mrs. V. E. Bragdon have returned to their cottage at Ocean Park after spending two days here.

Mrs. Thurston Patch was the guest of Mrs. Lewis Weeks today.

At the morning service at the Congregational church next Sunday, Miss Sarah Jones and Mr. Edward Jones will be the soloists. At vespers, Mrs. Clark, soprano, of South Eliot, will render a sacred solo.

Mr. and Mrs. Leo Williams, after a long trip stopping at points of interest on the way, have arrived at their home in Hastings, Nebraska. Mrs. Williams was Miss Cora Seaward of this town.

Master Webster Randall is visiting in North Hampton for a week.

POLICE COURT

E. J. Nichols, charged with larceny of a watch from Leander Perkins, pleaded not guilty. Nichols pleaded not guilty and claimed that Perkins gave him the watch to pawn which he was unable to do. Perkins was unable to tell much about how his timepiece disappeared and the court discharged Nichols.

Frank Amazeen, drunk, was sentenced to the county farm for ninety days and to pay costs of $6.90.

Thomas Hayes and Leander Perkins, drunk, discharged.

RAILROAD NOTES

A lot of new heavy steel is being laid in the yard between Vaughan and Green streets.

Wilbur Cornish of this city, fireman on the Portland division of the Boston and Maine, has been obliged to give up work in the freight service owing to an injury to his ankle.

It is understood that the proposed improvements at the round house will shortly be taken up by the Boston and Maine management and the work started. The plans are for a modern coal handling plant, a larger turn table and the enlargement of several pits in the engine house.

Della Sawyer has concluded her duties at the depot cafe and will shortly leave for Newport, R. I.

George Rogaskie, flagman at the Vaughan street crossing, is confined to the Cottage hospital, where he recently underwent an operation.

FORESTERS BIG NIGHT

Court Rockingham to Do Things This Evening

The big night for Court Rockingham, Foresters of America, is on this evening, when that organization will initiate the largest class of candidates since the institution of the order. A large delegation from Court Wheelwright of Exeter are to be present with its degree team, who will perform the work.

Besides the Exeter Foresters the Courts at Dover and Newmarket will send down a good number.

A social session will follow the work in which much enjoyment is anticipated.

PICNIC AT RAND'S GROVE

St. John's Parish Have Delightful Time on Wednesday

The annual picnic of St. John's parish took place on Wednesday and was well attended by the members of that church. It was a delightful day for the occasion and those who gathered at Rand's picturesque grove report a day of rare enjoyment. The trip to and from the grove was made in special electric cars.

THE WEATHER

FAIR: Thursday night and Friday—Fair and somewhat warmer with light to moderate southerly or variable winds.

HAVEN SCHOOL REPAIRS

The Bids Open But the Contract Has Not Been Let

Bids on changes and improvements at the Haven school closed Wednesday night, and the committee met this morning at the office of Superintendent McDougall to consider them.

It is proposed to have a new concrete porch and steps, with roof, erected on the exterior, to move the toilet rooms from the shed to the basement and make all necessary alterations in structure and plumbing for that change, to retint the interior walls, revarnish the interior woodwork, and to repaint the outside woodwork and the fence.

Bids on the entire job were received from F. A. Gray and company, James Marcello, D. B. Pendexter, E. N. McNabb and company.

A bid on the cement and plumbing was received from J. W. Barrett and company.

Bids on the tinting, varnishing and painting were received from Frank E. Watson, M. F. Langdon, W. A. Parslow, S. A. Boston, J. H. Grover, George R. Woods and company, Daniel Cox and company.

It was found that suggested changes in plans or material, and the character of several of the bids, in sections, instead of lump sums, made it impossible to figure out at once which is most advantageous to the city.

The committee voted to have the bids all figured out, and to meet again in the near future for further consideration of them.

HOLE-IN-THE-WALL BOUGHT

George W. Stilson has bought the wine room and saloon on Ladd street known as the Hole-in-the-Wall.

AT THE STAPLES STORE

Special Sale of Popular Rebound Copyrights.

Over 500 Books to Select From

At 49c Each

Among these are "Rebecca of Sunnybrook," "Castle Craneycrow," "The Traitor," "The Firing Line," "The Daughter of Anderson Crow," "The Scarlet Feather," "The Riverman," "Freckles," "The Masquerader.

Your Choice 49c.

LEWIS E. STAPLES, 7 MARKET ST.

WHAT WE SAY IS SO

FROM EXETER

Nomination Papers That Have Been Filed

New Floating Wharf for the Motor Boat Men

Exeter, July 21.—A meeting of the New Hampshire State Board of Pharmacy will be held at the Court house at Exeter on Wednesday July 27, at 10 o'clock a. m., for the examination of candidates wishing registration. Applications for examination must be made to F. H. Wingate, secretary, Nashua.

The funeral of Mrs. Lydia B. Allen was held on Wednesday afternoon at the home of her sister, Mrs. J. Newell Head. It was of a simple nature, conducted by Rev. George H. Driver, pastor of the First Congregational chuhch. The bearers were Charles F Folsom, her only surviving brother, William Folsom, a kinsman, and Perley and George S. Gardiner, two grand nephews. Mrs. Allen died at the home of her sister on Sunday, and had been a resident of Boston for a greater part of her life, where she was a member of the Shawmut Congregational church.

The first declarations of candidacy filed with the town clerk under the new primary law, all by republicans, are Edward E. Nowell, representative; Arthur O. Fuller, moderator. Arthur F. Cooper, supervisor. The two last named now fill their offices. Mr. Nowell served as representative a few years ago.

Two vacancies in the teaching staff of the public schools will be filled during the summer vacation. Misses Bertha M. Evans and Mattie O. Brown, both filed their resignation at the close of the school year in June, they being teachers in the School street intermediate and primary respectively. One of the vacancies has been filled, but negotiations for the other are still in progress. The board is not yet ready to announce the new teacher.

The Phillips Exeter academy Bulletin has recently been published and is being circulated among the alumni of the school. It is interesting to note that no less than forty of the old alumni have sons at the academy at present. These came from all parts of the country, the Pacific coast being well represented.

The Woman's Christian union met Wednesday afternoon with Mrs. Adelbert Covey on Front street.

The members of the Relief corps went to Hampton Wednesday where they attended the district meeting which was held in that town. There were many of the members who attended the district, they going on the 12 o'clock car and returning in the late afternoon.

Philip White has returned from a visit to New York and Gettysburg, Pa.

The Relief Corps is to conduct a cake making contest at the town hall on the afternoon of July 28.

A new floating wharf on the land of Patrick Connor in the rear of Smith's shoe store has been recently built for the use of naphtha launch owners. The work was performed principally for Dr. W. H. Nute and Frank Swain, and is much appreciated by the navigators. Heretofore there was no convenient landing place and incoming craft were compelled to make for the shore at most any place.

NAVY ORDERS

Commissioned: Captains G. E. Burd, J. E. Craven, J. J. Knapp, J. H. Oliver, J. H. Shipley, J. Hood; Commander S. E. W. Kittelle; Lieutenant Commander W. B. Tardy; Lieutenant Junior R. C. Smith; Lieutenants Junior grade, W. L. Friddell, N. H. Goss, R. S. Robbinson.

Lieutenant C. H. Fischer, from branch hydrographic office, Buffalo, to the Virginia.

Lieutenant L. A. Cotten, from the Virginia to treatment Naval Hospital at Boston.

Ensign O. B. Mayo, to the Scorpion.

Ensign E. A. Lofquist, from the Amphitrite to the California.

Chief Boatswain J. A. Smith, retired, from branch hydrographic office, Baltimore, Md., to home.

Chief Machinist F. W. Cobb, from Albany and wait orders.

Chief Machinist J. A. Hickey, from navy yard, Boston, to Albany.

Machinist A. J. Merkt, to navy yard, Boston.

Paymaster's Clerk S. F. Ross, resignation accepted, to take effect on July 31, 1910.

M. E. Mitchell, appointed a paymaster's clerk in the navy, duty Albany.

Arrived—Iowa, Indiana and Massachusetts at Gibraltar; McDonough and Stringham at Lynn Haven bay; Bailey at Norfolk; Mayflower at Eastport, Me.; South Dakota at San Francisco; South Carolina at Southern drill ground; Potomac at Norfolk, Wolverine at Manitowoc, Wis.; Michigan at Montauk point, Virginia at Tompkinsville, Sylph at Boston, Mississippi and Minnesota at Gardiner's bay, Idaho at Newport, Rocket at Indian Head, Tonopah at New York yard.

Sailed—Leonidas, from Charleston for Lambert Point; Tacoma from Bluefields for Cape Gracias-a-Dios; Rocket from Washington for Indian Head and Norfolk; New York, from Colombia for Penang; Wheeling and Petrel from Yokohama for Hongkong; Ajax, Pontiac and Sioux from New York city for Boston, Potomac from Newport for Norfolk, Smith and Preston from Newport for Gardiners bay, Brutus, Tennessee, North Carolina and Montana from Culebra for Hampton roads; Wolverine from Detroit for Manitowoc, Macdonough, Stringham and Bailey from Norfolk for Newport, Dean and Chase from New London for Gardiner's bay, Delaware from St. Thomas for Newport, Yorktown from Portland, Ore., for San Francisco, Supply from Yokohama for Guam.

The Hale, Severn and third submarine division will proceed July 25 from Provincetown for new London.

DOVER DOINGS

Dover, July 21.—Henry E. Perry, superintendent of water works, states that there is a great waste of water in this city and the supply is falling alarmingly. He says the daily consumption is 1,000,000 gallons, that amount being pumped daily into the reservoir on Garrison hill, where there is a depth of only 11 feet. The city is using two or three times as much water as most cities of the size of Dover, Mr. Perry said. Willand pond, the main source of supply, is lower than ever before and is rapidly falling. Two artesian wells driven recently near the pumping station will produce about 250,000 gallons a day, it is thought. The apparatus is expected in a few days. Use of high pressure service for street watering has been suspended and water from the Kelley springs is being used instead.

The local police have received the information from the police department at Sanford, Me., that John Rogers, well known in Dover police circles, had been arrested in that town for assault and adultery, and held on both charges for grand jury of the supreme court of York county, which meets in September. Rogers is one of a trio of prisoners who broke Dover jail while being held there for a criminal offense a few years ago, and was subsequently recaptured. He is at present wanted by the Strafford county authorities.

Dover citizens are to experiment with oil as a means of getting rid of the dust nuisance. A dozen Washington street residents has purchased a large quantity of oil to be used on the street opposite their residences with this object in view, and if the innovation proves a success, it is said that citizens in other localities will adopt the same method.

Thomas McKernan and his bride, formerly Miss Catherine Nugent, both of this city, who were married on Tuesday, are receiving the congratulations of many friends. The officiating clergyman was Rev. Martin Redden. The bride was attended by Miss Mary McNally, and Andrew Cunningham acted as best man. A wedding breakfast and reception followed the ceremony at the residence of Mr. and Mrs. Michael Madden on Folsom street.

FOURTEEN BATTLESHIPS

To Be Used by the Naval Reserve Militia of Six States

Washington, July 21.—When the members of the naval militia of eight eastern states leave their quarters on Saturday next for their annual cruise and practice in the art of naval tactics at sea, the entire Atlantic fleet, under the command of Admiral Schroeder, will be at their disposal. The maneuvers this year in the latest type of battleships are looked upon by those connected with the service as the most instructive that the civilian sailors have ever had. In former years they have been assigned to second class and auxiliary cruisers, but the suggestion of the Navy department gives the men this year an opportunity to study the art of seamanship on the newest American Dreadnoughts.

The militia of New York state will alone occupy seven of the battleships, while the other seven will be used by the citizen sailors from Maine, Massachusetts, Rhode Island, Connecticut, Pennsylvania and New Jersey, meet somewhere off Sandy Hook. Admeet someyhere off Sandy Hook. Admirad Schroeder has announced that he will keep the men at sea during their week of instruction, that they may get the full benefit of the training.

When the men embark on the battleships they will at once be assigned to veteran sailors who will work side by side with them. The "near sailors" will have a back at all the routine duties of the regular. They will handle ammunition, take their turns at the watches, swing their own hammocks, and live the life of the real salts. "The trip offers without a question the finest training that the naval militiaman has ever had," said Commander Raynor. "Admiral Schroeder has made great plans for the men and their trip will without a doubt be one long to be remembered. There will be a hundred naval militiamen on each ship."

When the week's cruise is over the men from New York will be landed at their quarters by their own launches, while the New Jersey "near sailors" will be landed from off Tompkinsville.

NAVAL MILITIAS

Of Two States Will Go Next Week on U. S. S. Vermont

Boston, July 21.—That the men of the Maine and Massachusetts naval brigades will put in their week's deep sea tour of duty next week aboard the battleship Vermont was the word received yesterday at the Charlestown navy yard. The Vermont will return to the yard by Friday or Saturday to land a portion of her crew, who, during the tour, will be quartered aboard the Wabash.

PALMIST FOUND HER HUSBAND

"My husband was a soldier in the Civil war and was supposed to have fallen at Vicksburg. I was therefore skeptical when 40 years afterwards, you told me he was still alive" writes Mrs. Julia Lynch, of New York to Martini, the Palmist, who is now at the Kearsarge house, Portsmouth.

Mr. Lynch was found living at Meridian, Miss., as predicted by the clairvoyant.

BASS AGREES TO PUBLICITY

His Answer to the Letter from Mr. Ellis of Keene

Peterborough, July 21.—In reply to a letter addressed to him by Bertram Ellis of Keene, also a candidate for the Republican nomination for governor, in which Mr. Ellis asked for publicity of primary election campaign funds, Mr. Robert P. Bass of this town has sent and made public the following reply:

Peterborough, N. H.,
July 19, 1910.

Hon. Bertram Ellis, Keene, N. H.:

Dear Sir: I have received your letter of July 15, in which you suggest that, as candidates for the Republican nomination for governor, we agree not to use any money except for strictly legitimate purposes, such purposes as will meet with the approval of all good citizens, and that immediately after the primaries have been held we make a sworn itemized statement of our expenditures from the very beginning to the end of our individual campaigns and file the same with the secretary of state.

I had not supposed that an agreement between us not to use money illegitimately was necessary. My views in regard to the improper use of money for the purpose of influencing voters are evidenced by the bill which I introduced at the last session of the legislature making it a crime to use money in campaigns for nomination or election, except for certain specified purposes, and providing for effective publicity of all such expenditures. I am heartily in favor of the publication by candidates of their campaign expenses. Such publication after the primary does not, however, seem to be sufficient. I think the voters should know at the time of the primary what the expenditures of the candidates have been.

Before the receipt of your letter I had prepared a statement of principles, which was printed in "The Manchester Union" on July 17, in which I made the following declaration of my purpose:

"I propose to publish to the people before the primaries my expenses for the primary campaign, and, if nominated, those for the election be for election."

It is may intention, not only to make and file with the secretary of state before the primaries a sworn itemized statement of all expenditures, but also directly after the primaries to make and file a similar supplementary statement, covering the period between the date of the first statement and the date of the primaries.

Sincerely yours,
R. P. BASS.

FOOTLIGHT FLASHES

Of the plays that will be brought from Paris for the entertainment of Americans next season Tristan Bernard's "Le Danseur Inconnu" (the unknown dancer) is one promised an early production. It was first acted in Paris at the Athenee last December with Andre Brule and Alice Nory in the leading parts.

Viola Allen is in the far east. She spent a short time in Constantinople and then started for Athens, Smyrna, and the cities of Asia Minor.

Augustus Thomas' skill in reading his manuscript to managers is said to be irresistible. In fact it is a tradition among producers that he can give a play value in the recital thereof that it does not have in the theatre, and for that reason many of them decline to permit him to exercise that preliminary.

Madam Phar Morin, who owns the rights of the silent drama "l'Enfant Prodigue," for the United States and Canada will give a special performance of the play under the auspices of the society of the Building of Arts, at Bar Harbor Me., Aug 15, afterward playing several of the important summer resorts under the auspices of well known society people. She has engaged an American company for the piece.

Harry B. Smith's comedy written for William Norris, has been changed as to its title by Mr. Norris from "In March" to "The happiest Man in Town" the latter title being considered more appropriate to Mr. Norris' ingratiating smile.

The Epworth Assembly Quarterly says that one of the most significant signs of the times is the effort now being made by American colleges to elevate the drama to the place in which it rightfully belongs as a means of instruction and clean entertainment. Almost every university particularly in the west, is now making the open air play part of its commencement exercises, and thus to hold the dramatic interest of the public in something worth while.

Charles Frohman is planning a dramatic festival for London at the time of King George's coronation. It will be given with a company of American stars.

From "Delia of the Secret Service" to "Between Two Fires" and finally to "The Deserters" has been the progress in the title of Helen Ware's new starring vehicle.

Mrs. Langtry, who has deserted the professional stage, has been acting in amateur theatricals for the benefit of the villagers in her beautiful Cornwall home. She organized an entertainment, giving recitations herself and finally a short play.

Somerset Maugham is writing a new comedy for Mr. Frohman. It will first be produced in London, the principal part having been given to Miss Vanbrugh. The piece will replace "A Bolt from the Blue" at the Duke of York's when that play has completed its run.

The first and only performance ever given in New York of Shakespeare's play, "Timon of Athens," was given at the Franklin theatre, April 8, 1839.

Madrid, Spain, marked the first time that an English play given by an English company was ever seen in that kingdom.

Mona Ryan who appears with Una Clayton in "His Local Color" is a Poston girl.

Miss Ryan is a graduate of the Curry school of expression. She first appeared with Mrs. Fiske in "Salvation Nell" where Miss Clayton saw and engaged her.

Marie Tempest will again appear in this country during the first week in October. Charles Frohman having decided to postpone her reappearance in London indefinitely. She will remain in America for the entire season, her stay probably extending to the end of June.

Dr. Lyon's
PERFECT
Tooth Powder

neutralizes the destructive acids of the mouth—cleanses, preserves and beautifies the teeth, and imparts purity and fragrance to the breath.

YORK BEACH

The York Beach baseball nine defeated an aggregation from Ogunquit a neighboring beach, by a score of 24 to 6 on Railroad field. The visiling team was made up of high school and college men summering at Sharhawk.

Mrs. Mary W. Stone of Manchester is enjoying summer life at this resort.

Miss Catherline Hedderman and Miss Annie Cronin of Manchester have returned home after a pleasant sojourn here.

Mr. and Mrs. Frank Parker of Goffstown are summering at this resort.

Automobile parties report the roads between Portsmouth and York as being of the poorest sort. In one section the rocks are thicker than the gravel.

Mr. and Mrs. J. S. Gordon of Concord are guests at the Fairmount.

George H. Ross of Concord is enjoying hotel life at the Wahnita.

The game between York Beach and Rye Beach was cancelled Tuesday.

Jacob Goulet and Lillian Goulet of Manchester are guests at Wahnita.

Mr. and Mrs. H. A. Danforth of Concord are summering at the Fairmount.

Mrs. L. C. Payne of Lisbon is a summer visitor at the Fairmount.

Ira B. Moore of Manchester is a guest at the Wahnita.

Mr. and Mrs. Amos Wallingford of Milton are summering at the Wahnita.

BABIES DYING

An Epidemic of Infantile Paralysis in Bethlehem, Pa.

Bethlehem, Pa., July 21.—In more than a score of homes in the Bethlehems and their vicinity that mysterious and terrible disease commonly called infantile paralysis, has been playing havoc with the lives and limbs of young children during the past few weeks. Its toll to date is one life and the vitality of about twenty little arms and legs which will, in all probability, remain stunted and useless throughout the lives of the victims.

Born of a cause which medical science has not yet been able to determine, and transmitted from home to home in a manner equally mystifying it has set its grim seal alike upon rich and poor. Its first victim here was Ruth Diehl, a beautiful child of four, who was stricken with a mild fever on May 30. The fever left her with her right arm and her left leg atrophied, paralyzed probably, for life.

Painstaking investigations made under the direction of Dr. Samuel G. Dixen, state commissioner of health, who hurried his chief medical inspector here as soon as the malady became epidemic, and by Dr. Paul Lewis of the Rockefeller Foundation in New York have failed to reveal any cause for this case or the dozen and more which followed quickly.

Only in one instance, that of Raymond Kichline, two and a half years old, who lives in North Bethlehem, has there been any circumstances indicating the cause. This little boy's foster mother discontinued the use of milk from her regular dairyman on June 21 because she learned that one of his cows had lain in the pasture three days with paralysis of the hindquarters. A week later the child sickened with the malady, and now, though his health seems otherwise normal, his right leg is paralyzed and his left arm slightly so.

SOLD BIRCH PICTURES

E. W. Merrill, Artist, Dead at Daughter's Home in Salisbury

Franklin, July 21.—Edward West Merrill, 68 years old, died of heart disease at the home of his daughter, Mrs. Norman Scribner, in Salisbury on Wednesday. He was an artist and for years sold pictures made from birch bark through the White mountain region.

He formerly lived in Concord and moved to Salisbury two years ago. He was born in Concord, his father, Rufus Merrill, being a bookmaker and binder.

"Dr. Thomas' Eclectric Oil is the best remedy for that often fatal disease—croup. Has been used with success in our family for eight years."—Mrs. L. Whiteacre, Buffalo, N. Y.

MOTOR BOAT BURNED

JOHN S. TILTON, JR., HAS A NARROW ESCAPE IN EXPLOSION OF GASOLINE.

The motor boat Doris owned by John S. Tilton, Jr., was burned to the water's edge on Wednesday evening and the owner had a narrow escape.

Mr. Tilton was taking a sail up the river when his engine began to work badly and he started to fix it, but it was almost dark before he got through. In the meanwhile the gasoline had overflowed into the bottom of the boat. In striking a match there was an explosion, followed by a flash and Mr. Tilton was forced to jump. Fortunately the boat was in almost on the flats above Jones' wharf. The boat burned rapidly and although the owner used every effort to check the flames the boat was burned to the water's edge.

Isles of Shoals Steamer

Wharf Foot of Daniel Street

Time Table Commencing July 1, 1910

Subject to Change Without Further Notice.

PORTSMOUTH AND ISLES OF SHOALS HOTEL APPLEDORE

The Staunch and Finely Equipped Steamer

MUNNATAWKET

LEAVES PORTSMOUTH, wharf foot of Daniel Street, for ISLES OF SHOALS—At 8.20 and 11.40 a. m. and 5.40 p. m.
SUNDAYS—At 10.45 a. m. and 5.00 p. m.

Returning

LEAVES APPLEDORE HOTEL, ISLES OF SHOALS, for PORTSMOUTH—At 6.00 and 9.15 a. m. and 3. m.
SUNDAYS—At 8.45 a. m. and 5.30 p. m.

Round Trip, good on day of issue only, 50c
Fare one way 50 cents.

For rates and further information inquire of H. W. MORSE, Manager.

Isles of Shoals

S. M. S. S. Co.

(SHOALS DIVISION)

STR. SIGHTSEER

New Steamer, Elaborately Furnished, All Modern Improvements, will leave Oceanic Wharf (weather permitting) foot of Deer Street

WEEK DAYS.

LEAVE PORTSMOUTH —8.30, 11.30 a. m. 5.30 p. m.
RETURN FROM STAR ISLAND—9.20 a. m. 3.30, 7.30 p. m.

SUNDAYS.

LEAVE PORTSMOUTH—9.00 a. m., 12 m., 5.45 p. m.
RETURN FROM STAR ISLAND —10.30 a. m., 3.30, 7.30 p. m.

Special Excursion 50c,

(Good only on day of issue)

Single Fare 50c,

Oceanic Hotel, Star Island, Best Fish Dinner on New England Coast.

Subject to change without notice.

W. B. ELLISON,
General Manager.

Little Harbor Chapel

Undenominational services will be held during July and August at 10.45 every Sunday morning.

Cars for Rye passing Little Harbor Road leave Market Square at 10.05 and 10.35. Cars pass Little Harbor Road returning from Rye at 11.50 and 12.20

All Are Welcome

"QUEEN OF SEA ROUTES"

Merchants' and Miners' Trans. Co. Steamship Lines.

From BOSTON and PROVIDENCE to NORFOLK, NEWPORT NEWS and BALTIMORE

Most popular route to Atlantic City, Jersey Coast Resorts, Old Point Comfort, Washington and the South and West.

Accommodations and Cuisine Unsurpassed. Send for Booklett.

James Barry, Agt. Providence, R. I. C. H. Maynard, Agt. Boston, Mass.

W. P. Turner, P. T. M.
General office: Baltimore, Md.

TELL YOUR DEALER YOU WANT

FRANK JONES PORTSMOUTH ALE.

For Fifty Years

THIS ALE has been the favorite beverage of New England. Its success has been so great that an effort has been made to imitate THE FRANK JONES PORTSMOUTH ALE.

It Is The Taste! You Cannot Be Deceived!

THE FRANK JONES PORTSMOUTH ALE has the true flavor of purity of product, perfection in brewing.

NONE TASTES AS GOOD AS THE GENUINE.

FULL LINE OF

S. S. Pierce's Fancy Groceries

ORDERS FILLED FROM THEIR PRICE LIST AT

TOWLE'S,

40 Congress St. Portsmouth

COMPLETE ASSORTMENT OF PICNIC GOODS.

See That Your Lunch Basket Contains a Cool Bottle of Eldredge's Famous Pilsner

Order From Your Bottler.

PERHAPS YOU WOULD LIKE A NICE

Light Weight Blue Serge Suit

OR A PAIR OF

Striped Flannel Trousers

A little different from what you see every day, made especially for you from your preference of our latest styles.

CHARLES J. WOOD,

MAKER OF GOOD CLOTHES.

AGREEMENT TO END WARFARE

Of Great Importance to Labor and Country In General

THE BUCKS STOVE SUIT

Company Signs Pact to Withdraw Prosecutions Against Officers of Federation of Labor—Controversy Has Waged For Two Years—Cases of Gompers, Mitchell and Morrison Now Pending In Supreme Court

Cincinnati, July 21.—A peace pact of great importance to organized labor and to the country as well was reached here between officers of the American Federation of Labor and members of the Stove Founders' National Defense association. The effect of the agreement is to end the bitter warfare between the Federation of Labor and the Bucks Stove and Range company of St. Louis.

The association and the stove company, through representatives here, announced their withdrawal from the prosecutions against President Gompers, Vice President Mitchell and Secretary Morrison of the American Federation of Labor in the contempt cases now pending against them.

While the prosecutions hanging over Gompers, Mitchell and Morrison have passed out of the hands of the stove company which instituted them and are now pending in the United States supreme court at Washington, representatives of the stove company and of the National Defense association, by the articles signed, agree to withdraw their attorneys from the case.

The controversy between the American Federation of Labor and the Bucks Stove company began about two years ago, when the late James W. Van Cleave, president of the stove company, sought an injunction against Gompers and others from publishing his company as on the "unfair list." It was upon an alleged violation of this injunction that jail sentences were pronounced upon Gompers, Morrison and Mitchell. Van Cleave died some months ago. His death, it is said, in a measure was due to worry over the long fight in the courts.

Under the agreement the company and labor officials will meet in St. Louis within thirty days to work out the details of wages and working conditions in conformity with the union shops of competitors of the company. Until then it will not be known whether the company is to become a union shop. The trouble between the company and the labor unions had its inception in a dispute as to whether the metal polishers should work nine or ten hours a day.

Awaiting Wickersham's Action

Washington, July 21.—Until officials of the department of justice have communicated with Attorney General Wickersham, now en route to Alaska, no announcement will be made here concerning the procedure which may be had in the pending prosecution of officials of the American Federation of Labor, growing out of their trouble with the Bucks Stove and Range company of St. Louis.

Notwithstanding the agreement reached in Cincinnati to end the warfare, no assurances are forthcoming that the cases against Gompers, Mitchell and Morrison for contempt of court will be discontinued. These cases are pending in the United States supreme court.

"QUEER" COINS IN PRISON

Materials For Making Alloy and Moulds Are Discovered

Boston, July 21.—An outfit for making counterfeit money and a lot of bogus half dollars ready for "shoving" have been discovered in the Charlestown state prison. Prison officials are reticent, but admit that an investigation is being made.

Amazed at the impudent daring of the gang of convicts who had set up their plant and were making and circulating the spurious money under the very noses of the prison officials, Warden Bridges is having every inch of the prison buildings carefully searched. The material for making the alloy, the moulds and a number of the bogus coins have already been discovered.

COULD NOT HAVE SET FIRE

Man Accused of Incendiarism Was Out of the City

Chelsea, Mass., July 21.—Fred Merchant, the former Salem police officer, who had been arrested on a charge of arson, was discharged by Justice Cutler.

The government failed to show that Merchant had any connection with the fire he was charged with setting. The defense showed to the satisfaction of the court that on the morning of the fire Merchant was not in Chelsea and had not been for several hours previous.

Flames Destroy Three Towns

Winnipeg, Man., July 21.—Interlay, Three Forks and Bayness Lake, mining and lumber towns in the Sloan district, have been destroyed by forest fires.

GOVERNOR CARROLL

Charged With Making Libelous Statements

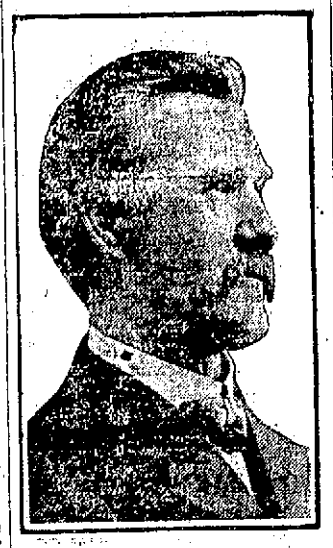

CRIMINAL LIBEL CHARGED

Governor of Iowa Indicted as Result of Certain Published Statements

Des Moines, July 21.—Governor Carroll was indicted for criminal libel by the Polk county grand jury. The indictment is the outgrowth of a long investigation by the grand jury of affairs at the Iowa industrial school for girls.

It is alleged in the bill that the governor made libelous statements concerning John Cownie, former chairman of the state board of control, in an article published in the Des Moines Capital of May 24 in which the governor set forth at length his reasons for demanding the resignation of Cownie.

NO TRACE OF CRIPPEN

British Detectives Offer Reward For Capture of Alleged Murderer

London, July 21.—While Scotland Yard detectives are searching diligently for Dr. Crippen, the American who is wanted in London in connection with the disappearance of his actress wife, Belle Elmore, and his stenographer, Miss Leneve, they confess to being as much in the dark with regard to his whereabouts as ever.

Late last evening the Scotland Yard authorities were sending out thousands of descriptive pamphlets in English and French offering a reward for the apprehension of the American dentist.

LIGHTING STRIKES AEROPLANE IN AIR

Aviator Ehrmann Drops With His Craft, but Is Unhurt

Barcelona, July 21.—While he was making a cross country flight Aviator Ehrmann's aeroplane was struck by lightning and fell blazing to the ground. The aviator escaped uninjured.

There has never been a more startling aerial exhibition than that which Ehrmann unwillingly afforded, and those who witnessed it could hardly believe their eyes when the airman emerged from the singed framework none the worse for his experience.

He was sailing along at a moderate height when he got in the path of a sky bolt. Instantly the aeroplane was enveloped in flames, its canvas wings shriveled up and, clinging to the skeleton of his craft, Ehrmann came down with a thud.

GAEKWAR'S WIFE AMAZED

Has Something to Say of "Ignorance" of American Women

London, July 21.—The Gaekwar and Maharanee of Baroda arrived on the Mauretania from New York and are now in London. The Maharanee said:

"I thought American women were well educated and intelligent, yet they asked me the most ridiculous questions in New York. They wanted to know whether I was an East Indian or West Indian, or perhaps American Indian, and they inquired whether Baroda was in Bombay or Bombay in Baroda. Such ignorance amazed me."

$60,000 Windfall For Janitor

Springfield, Mass., July 21.—A. E. Craw, janitor of the Lyman street skating rink, has received a letter from Charles C. Anderson of Plattsburg, N. Y., administrator of the estate of James C. Craw, an uncle, announcing that he is the heir under his dead uncle's will to $60,000.

Strychnine In Prunes

New York, July 21.—William Northrop, a boat builder, ate a dish of prunes his wife prepared for him and is now suffering with strychnine poisoning, and is in a critical condition. The police arrested his wife and John Quest, a friend, who are held pending an investigation.

READY TO CALL OUT MILITIA

But Prouty Does Not Think It Will Se Necessary

AN OUTBREAK IN VERMONT

Forty-Two Armed Deputies Will Prevent Any Further Strike Trouble at Island Pond—Passenger Schedules Resumed on Grand Trunk Road—But Few Freight Cars Moving—Fitzhugh Predicts Speedy Victory

Boston, July 21.—One outbreak at Island Pond, Vt., the closing of a mill at Monson, Mass., because of a lack of supplies and the resumption of the complete passenger schedules on almost every line marked the second day of the strike on the Grand Trunk and Central Vermont railroad systems in New England.

A few freight cars were moved at isolated points and one train of twenty cars, bound from Montreal to Portland was moved during the day; but with this exception the tie-up of the freight traffic is as complete as it was on Tuesday.

The closing of the mill at Monson was the direct result of the freight tie-up, the Somerset Woolen company being unable to procure sufficient stock to continue operations and closing at noon for the remainder of the week. If conditions continue as at present, other mills at different points will be obliged to follow the example of the Somerset company.

Governor Prouty visited Island Pond, Vt., accompanied by forty-two armed deputy sheriffs, to investigate the attack made on strike-breakers brought there by the Central Vermont railroad.

He said that he he stood ready to call out the militia to quell any disturbance, if necessary, but he did not think that such a step would be necessary.

The governor left Island Pond last night, but the armed deputies remained there to keep the situation well in hand. He said that he did not look for further trouble in Island Pond or any other point in Vermont.

Twenty-five of the strike-breakers who were taken to White River Junction, Vt., to fill the places of the strikers, threw up their places last night and are awaiting an opportunity to return to New York. Their action was due partly to sympathy with the striking trainmen, and partly to dissatisfaction with the work.

Strike-breakers from all parts of the country are pouring into New England to take the places of the striking trainmen and switchmen. The breakers are being distributed throughout the territory operated by these roads in New England preparatory to manning the day trains.

The strikers are using their best efforts to dissuade them from accepting the proffered position. In several instances they have already been successful.

The strikers are obeying the instructions of their superiors to the letter and are keeping away from the railroad stations and this is believed to be in a large measure responsible for absence of clashes and violence.

Grand Trunk Sees Victory

Montreal, July 21.—"The backbone of the strike will be broken by Saturday." This was the assertion of Vice President Fitzhugh of the Grand Trunk railway in regard to the strike of its conductors and trainmen.

The railroad officials realize that the freight situation is rapidly becoming acute. Carloads of perishable freight are standing on sidings far and near, and unless it is possible to begin to turn the wheels soon the property loss will be large. Food supplies and crop transportation are vitally involved, it is stated. Shipping interests are not happy over the situation. They see shrinking tonnage for outgoing steamers. A generally expressed opinion is that the strikers will be able to continue the freight train holdup two or three days longer at least.

FIVE STITCHES IN HEART

Delicate Surgical Operation Is Expected to Save a Man's Life

Philadelphia, July 21.—Holding the beating heart of a living man in the palm of his left hand, while with his right he made five stitches, between the beats, into a wound made in the organ by a knife when the victim was stabbed during a quarrel, Dr. Francis T. Stewart, at the Pennsylvania hospital, probably saved the life of Joseph Spence, 23.

After sewing up the wound Dr. Stewart put the heart back in its place, stitched up the incision in the side and Spence was sent back to the ward with a good chance of recovery.

Youthful Fiend Sentenced

St. John, July 21.—Eight years in the penitentiary was the sentence imposed upon Charles McLaughlin, 15 years old, who had enticed boys of from 5 to 8 years of age into the woods and to barns, where they were stripped and beaten until they were in a semi-conscious condition. No motive for any of the assaults is known.

THE NATIONAL GAME

National League

At Pittsburg:	R	H	E
Boston	3	8	0
Pittsburg	2	7	0

Batteries—Ferguson, Evans, Mattern and Graham; Maddocks and Gibson.

At Chicago:	R	H	E
Chicago	1	4	2
Brooklyn	0	7	2

Batteries—Pfeister, McIntire and Archer; Bell and Irwin.

At Cincinnati:	R	H	E
Cincinnati	6	13	2
New York	5	13	2

Batteries—Burns and McLean; Ames, Crandall and Schlei.

At St. Louis:	R	H	E
Philadelphia	11	12	2
St. Louis	2	7	4

Batteries—Foxen and Dooin; Harmon, Backman, Relger, Geyer and Bresnahan.

American League

At Boston:	R	H	E
Detroit	3	15	1
Boston	2	9	3

Batteries—Willett and Stanage; Collins and Carrigan.

At New York:	R	H	E
New York	2	8	2
St. Louis	1	11	1

Batteries—Quinn and Mitchell; Pelty and Stevens.

At Philadelphia:	R	H	E
Philadelphia	2	7	0
Chicago	0	6	1

Batteries—Coombs and Lapp; Young, Smith, Scott and Sullivan.

At Washington:	R	H	E
Washington	8	9	1
Cleveland	4	9	2

Batteries—Groom, Moyer, Johnson and Beckendorf; Mitchell, Koestner and Bemis.

New England League

At Lynn:	R	H	E
Worcester	10	18	0
Lynn	0	5	3

Batteries—Vandyke and Rondeau; Swormstedt, Hogan, McIntyre, Scanlon and Daum.

Second Game:	R	H	E
Lynn	3	4	2
Worcester	1	5	3

Batteries—McCorey and Daum; Keady and McCune.

At New Bedford:	R	H	E
New Bedford	5	13	1
Lawrence	1	5	1

Batteries—Pruitt and Ulrich; Maybohm and Ainsmith.

At Fall River:	R	H	E
Brockton	4	5	1
Fall River	2	6	1

Batteries—Pape and Lavigne; Woods and Perkins.

At Haverhill:	R	H	E
Lowell	6	12	2
Haverhill	2	6	3

Batteries—Yount and Sullivan; Friel, Boyle and Jackley.

LAUCHEIMER SENT TO THE PHILIPPINES

Denny and Doyen of Maine Corps Also Lose Coveted Posts

Washington, July 21.—Most of the officers of the marine corps who were recently reprimanded for various offenses prejudicial to discipline will be punished by exile from Washington, the headquarters, and the post most coveted in the service.

Colonel Laucheimer, headquarters adjutant and inspector, who requested the appointment of the court of inquiry, has been ordered to the Philippines. Colonel Denny, headquarters quartermaster, one of the candidates for the position of commandant of the corps upon the retirement of General George F. Elliott in October, is ordered to San Francisco for duty. Colonel Doyen is detached from duty at the marine barracks at Annapolis and ordered to the Bremerton navy yard in Washington.

THIEF BREAKS DOWN

Admits Guilt Just as Jury Enters With a Verdict of Acquittal

Chicago, July 21.—Benjamin Bisno watched the clock in Judge Barnes' courtroom for an hour and a half, imagining every minute that the jury was getting nearer and nearer a verdict in his trial on a charge of stealing $1600 worth of clothing.

Then, just as the first of the returning jurors made his appearance in the doorway, Bisno leaped to his feet and told the judge he was guilty. He was sentenced to five months in prison.

When Bisno had been led from the courtroom the verdict was opened, just for curiosity, and it read "not guilty," but it was too late to help Bisno. Bisno's partner had turned state's evidence against him at the trial.

Boy Set Fire to Seven Buildings

Chicago, July 21.—In order to "get even" because a "big fireman" chased him away from a fire engine house, Leroy Holmer, 12 years old, admitted he set fire to seven buildings. The fires caused several thousand dollars damage.

Flour Blamed For Appendicitis

London, July 21.—Sir Lauder Brunton, speaking at a health congress at Birkenhead, expressed the opinion that the prevalence of appendicitis coincided with the alteration in the method of grinding wheat.

IDENTIFIED BY HER HUSBAND

Murdered Woman Was Wife of a Wealthy Merchant

STRANGLED IN BROOKLYN

Evidence That She Made Desperate Struggle For Life—Left Home Three Months Ago Deserting Husband and Two Children and Taking $10,000 Cash With Her—Was Last Seen Alive on Sunday

New York, July 21.—M. S. Hettrick, a wealthy business man of Pierpont, N. Y., identified in the Brooklyn morgue a woman found strangled to death in a furnished room house at 5 Norman place, Brooklyn, as his wife, who left him and his two children three months ago and disappeared with $10,000 in cash, mostly her own money. No money was found in the possession of the woman or in her apartment.

Hettrich, when he first saw his wife's body, threw up his hands, exclaiming: "My God, it's she!" and then fell to the floor in a faint. Detective Barry, who accompanied him to the morgue, and the keeper, James McGuire, lifted him into a chair, where she revived.

"She was my wife. She left our two children and me mysteriously. Why she went away we never knew, and perhaps never will. Oh, my poor children!" sobbed the heart-broken husband.

"She had a happy home, two lovely children, all the money she wanted, everything. We were living happily. She gave no indication that she intended to leave home. Three months ago she kissed the children goodbye and went away, as we supposed, on a shopping tour. We never saw her after that."

Mrs. Hettrich, whose identity was not disclosed until her husband viewed the body, was found murdered in her room. She had evidently been killed only after she had made a desperate struggle for her life. Evidences of a struggle were plentiful in the little room.

She was found on the floor with the impression of fingers deep in her neck. The murderer had evidently got a firm grip on her throat, shutting off her breath and preventing her from making an outcry. The police say she struggled while she was in his grasp and that during that time the room was disarranged. Her strength soon waned and they think the murderer kept his hold until he was certain life was extinct.

Nothing was found in the room to indicate the identity of the woman. She was good looking and wore expensive clothing. She was known to the landlady as Mary Hendrick and also as Mary Seelner. A search of her effects led to the police that she had come from a wealthy family, for her wearing apparel was chiefly of silk and expensive material.

Mrs. Hendrick was last seen alive by the landlady and others in the house Sunday evening. She was not seen Monday at all. The police believe that she was strangled Sunday night, judging by the condition of the body. A physician declared that she had been dead more than twenty-four hours at the time she was found.

The woman's husband read a newspaper account of the tragedy. For three months he had been making an exhaustive search for his wife. He had visited morgues, hospitals and asylums in the hope of finding her.

In Norman place Mrs. Hettrich was the associate of Greek street pedlers and others of the lowest social stratum and was murdered by one of them, according to the theory of the police, in an outburst of jealous rage.

Several weeks in the neighborhood had been the habit of calling upon the woman frequently, and one of them, Stelis Polimanakas, a peanut vender, was arrested as a material witness. It was he who discovered the murder and informed the police.

BREAD CAST UPON WATERS

It Returns to Georgia Man In Form of Fortune of $700,000

Macon, Ga., July 21.—Shortly before the Klondike gold boom, W. V. Miller, an alderman of this city, met J. F. Curley, a miner, stranded and without funds. He took him in, fed him and gave him money with which to travel as far as Birmingham.

That was the last he heard of the bread cast upon the waters until he received word this week that Curley had died in Dawson City and left him a fortune estimated at $700,000.

Crushed to Death by Stone

Rutland, Vt., July 21.—Buried beneath twenty-five tons of marble and dirt, which slid down upon him while he was running a drill in a pit in a West Rutland marble quarry, Ira Baker, aged 19, was instantly killed.

Sneezed to Death

New York, July 21.—Joseph Bennerschick, aged 51, sneezed himself to death in a restaurant. After shaking pepper into his soup he was seized with a fit of sneezing and ruptured a blood vessel.

RUSSO-JAPANESE PACT

Great Britain Accused of Halting American Advance In Manchuria

Pekin, July 21.—Announcing an early reply to Japan and Russia, the semi-official press states that China will protest against the new combination of these two powers as endangering not only the rights of China, but the equal opportunity rights of the other powers, guaranteed to them by China's treaties.

With significant unanimity the leading papers pronounce the new agreement to be manifestly aimed against America and Germany, as well as against China.

They assert that Great Britain promoted it for the purpose of halting the American advance in Manchuria, and forming practically a quadruple alliance against Germany in Asia and Europe. They argue that China's only hope lies in the closest relations—an alliance if possible—with America and Germany.

They charge that Japan's action is a wilful violation of the provisions of the secret protocol whereby Japan is pledged not to negotiate with Russia relative to railways without first consulting China and inviting China's participation in the negotiations.

BULLET ENDS RAWN'S LIFE

Police Inclined to Think Railroad President Committed Suicide

Chicago, July 21.—Ira G. Rawn, president of the Chicago, Indianapolis and Louisville railroad, Monon route, died of a bullet wound at his summer residence in Winnetka, fifteen miles north of Chicago.

Members of Rawn's family say he was killed by a burglar. The police are working on a theory that Rawn killed himself. As a basis for their suicide theory the police advance several reasons.

Friends and business associates of the dead man say he had been looking badly for several weeks. Some attributed Rawn's worried expression to the investigation of the conspiracy by which the Illinois Central railroad claims it was mulcted out of hundreds of thousands of dollars. This is now going on in court. The outcome of this investigation, it is said, would have involved Rawn at least indirectly.

JEFF'S FRIENDS SAY HE ACTS QUEERLY

Goes Around Like an Old Man and Rambles In His Talk

San Francisco, July 21.—Some curious information about Jeffries comes from Burbank, near which town the defeated pugilist lives on his alfalfa ranch. One letter says:

"Although I have been with Jeffries every day since he returned, I can't figure out just what's the matter with him, but the fact remains that he has aged ten years since you and I saw him last at Rowardennan, and he surely is a pitiful sight now.

"He is stoop-shouldered and has a far-away look in his eyes that reminds me of a person whose mind is not altogether sound. He droops his head and rambles in his talk like a 10-year-old child."

Others who have seen Jeff lately say he shows loss of memory and goes around humped over like an old man, paying no attention to what is said in his presence.

SCOURGED HIS FOLLOWERS

White Women Suffer at Hands of Negro Leader of New Sect

Washington, July 21.—Washington police have begun a searching investigation into a new religious sect, following revelations made by white women, who, it is alleged, have been blindly obeying the commands of Jonah S. Sturdivant, a negro preacher.

The women now declare that the negro not only taught his followers to fast, but that he beat them with a leather belt in a religious frenzy.

The investigation thus far shows that the negro, who is now serving a prison sentence in Baltimore for bigamy, is wanted by the police of New York and Philadelphia.

Two girls are now said to be at the point of death as a result of fasting and scourging their bodies in the belief that God would open the prison doors for the negro preacher.

Railroads Suspend Freight Advances

Washington, July 21.—A committee representing eastern railways notified Chairman Knapp of the interstate commerce commission that advances in freight rates recently scheduled will be suspended voluntarily until Nov. 1 next.

Japan Buys Military Airships

Victoria, B. C., July 21.—News was brought by the steamer Suveric from the Orient that the Japanese government has ordered four military airships in France.

The Weather

Almanac, Friday, July 22.

Sun rises—4:44; sets—7:21.

Moon rises—8:23 p. m

High water—11:15 a. m.; 11:30 p. m.

Forecast for New England: Generally fair; light to moderate south winds, becoming variable.

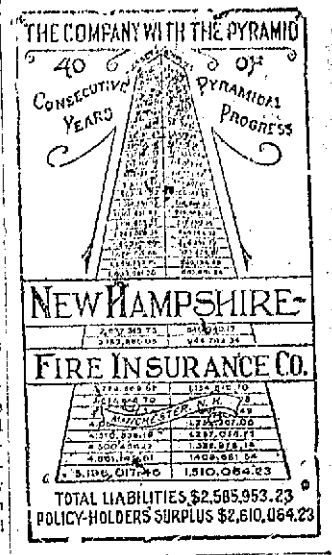

Lawn Mowers Sharpened by our Automatic Grinder equal those direct from factory. All Work Guaranteed

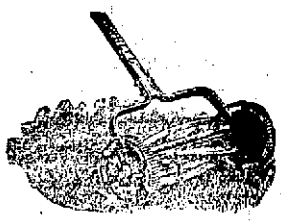

Chadwick & Trefethen
11 BOW ST.
Tel. 357-12.

Your Laundry work placed at random, is productive of much annoyance and little satisfaction. Send it to the
CENTRAL STEAM LAUNDRY
61 State St.
It will not be damaged. It will be delivered promptly and will all be there.
Telephone 157-2.
W. G. WIGGIN, - PROP.

CEMETERY LOTS
Cared For and Turfing Done
With increased facilities the subscriber is again prepared to take charge of and keep in order such lots in any of the cemeteries of this city as may be intrusted to his care. He will also give careful attention to the turfing and grading of them, also to the cleaning of monuments and headstones, and the removal of bodies. In addition to work at the cemeteries he will do turfing and grading in the city at short notice.
Cemetery lots for sale; also Loam and Turf. Orders left at his residence, corner of Richards Avenue and South Street, or by mail with Oliver W. Ham, 64 Market Street will be given prompt attention.
M. J. GRIFFIN

DECORATIONS
For Weddings and Flowers furnished for all occasions
FUNERAL DESIGNS A SPECIALTY
Visit
CAPSTICK, Rogers St

Marble & Granite
Tablets, Monuments and Mausoleums
OF LATEST DESIGNS.
My plant contains an Air Compressor, Pneumatic Tools for Lettering and Carving, Polishing Machine, all run by electric power. The only plant in this section with modern equipments.
FRED C. SMALLEY,
2 WATER ST., PORTSMOUTH, N. H.
Tel. 124-3. Also Central Ave., Dover.

Book Binding
OF EVERY DESCRIPTION.
Blank Books Made to Order
J. D. RANDALL,
Cor. Pleasant & Congress

THE PORTSMOUTH HERALD

Established Sept. 2, 1884.

Published every evening, Sundays and holidays excepted, by the HERALD PUBLISHING COMPANY.

Terms, $4.00 a year when paid in advance; 50 cents a month; 2 cents per copy, delivered in any part of the city, or sent by mail

Advertising rates reasonable and made known upon application

Communications should be addressed F. W. HARTFORD, Editor.

TELEPHONES

Editorial.... 28 Business. 37

Entered at the Portsmouth, N. H., postoffice as second-class mail matter.

For PORTSMOUTH and PORTSMOUTH'S INTERESTS

1910	JULY					1910
Sun.	Mon.	Tue.	Wed.	Thu.	Fri.	Sat.
..	..	..	..	..	1	2
3	4	5	6	7	8	9
10	11	12	13	14	15	16
17	18	19	20	21	22	23
24	25	26	27	28	29	30
31	..	..	..	..	..	..

THURSDAY, JULY 1, 1910.

GOOD HUMOR.

Laughter has sunshine in it. What sunshine is to earth good humor is to man. Take the smile and the laugh away and it would be the end of man. Men can't fight while they enjoy a joke. Death itself recoils from the laugh. The man in a good humor has an enormous advantage over the man who is angry. Good humor, with the smile and the laugh, is sunshine in which objects are plain and distortion disappears and wherein phantoms become nothing.

SOME VALUABLE PUBLICITY

One of the interesting things in the big city papers at this season is the amount of space given to the summer resorts in this vicinity, especially in those papers which devote a large amount of space to society events.

Washington and Chicago papers, and those from even farther away, as well as those at less distance give regular news reports in some form from York, New Castle, Rye, Hampton and other places in this vicinity, of course in the main telling of the doings of people from their vicinities who are summering in this vicinity.

That is the choicest kind of advertising for these summer resorts. Cannot there be an association of business men of this vicinity to arrange for taking care of the expense of a regular maintenance of a publicity bureau for this region.

ELLIS OF KEENE

The Hon. Bertram Ellis of Keene, without any great flare of trumpets, and without calling any great number of people, but, instead, responding to the call of his many friends, has announced himself a candidate for the Republican nomination for governor of New Hampshire.

Mr. Ellis has filled many important offices, notably senator and representative, and finally president of the senate and speaker of the house of representatives, and has in them all acquitted himself with credit.

He is independent in action, and is a thorough New Hampshire man, having spent his life in efforts to further the best interests of the state.

Mr. Ellis has a good clean record and will give any candidate a lively hustle.

Mr. Ellis was born in Boston, Mass., but has lived in Keene nearly all his life, where he attended the public schools. After graduating from Keene high school class of 1880 he entered Harvard University, graduating with the class of 1884. He later entered Harvard law school, graduating with the class of 1887.

A short time after leaving college, Mr. Ellis went west, where he practiced law in Denver, Col., for nearly two years, returning home owing to protracted illness of his father.

In 1893 Mr. Ellis became editor of the Keene Evening Sentinel and the New Hampshire Sentinel, a position which he still occupies.

While he has never held any of the local offices in city government he has been a member of the Keene board of education for the past 17 years, for the last 9 of which he has served as chairman.

It is in state affairs that Mr. Ellis is best known politically. In 1895-6 he was a member of Gov. Busiel's staff, with the rank of colonel. He was a member of the house of representatives in 1897, and served as chairman of committee of appropriations. In 1899 he was elected to the state senate from the 13th senatorial district and served as a member of the judiciary committee and the revision of laws and was chairman of the committee on finance. In 1901 he was reelected to the senate and was elected president of the body. Mr. Ellis was not a member of either branch in 1903, but in 1905 he went back to the house and was again appointed as chairman of the appropriations committee. He was returned to the house in 1907 and elected speaker of that body by an overwhelming vote, thus having achieved the distinction of having been elected president of the senate and speaker of the house, an honor that few men have attained.

While speaker of the house Mr. Ellis was noted for his fair and impartial treatment of all members of that body, regardless of party affiliation, and by many acts of courtesy to all classes of citizens, he has endeared himself to the rank and file of both of the older parties. He is extremely popular at home and in the larger counties of the state.

BIRDSEYE VIEWS

Prof. Milliken of the University of Chicago claims to have separated out and pegged up the ion, or the electric atom. He claims to find that it is a real thing and not a mere stress in the ether as has been suspected. It has been easier heretofore to discover the price than to find out what it was.

King Gorge has called attention to a singular survival of the old methods of treating British colonists. He has just ordered that the representatives of oversea British dominions shall have the same prominence at the opening of parliament as foreign ambassadors, for whom special places are provided. Heretofore the representatives of the colonies have had to take part in the scramble for the seats in the strangers' galleries. This old method of treating them as strangers survives, of course, from the time when the colonists in bulk were looked on as beings without privilege. The days will come, probably, when representatives of the colonies will sit in an imperial parliament. Even let, under King George's ruling, they are to have no better treatment than the representatives of foreign nations.

AMONG OUR EXCHANGES

Old Home Week

The fact that Portsmouth's splendid Old Home Day celebration, the smaller but no less enjoyable one at Franconia and the birthday celebration of the town of Amherst, a true Old Home occasion, have been held this year in advance of the regular Old Home Week, which is the last full week in August, should not be allowed to dim the light of that annual function and from present indications it does not appear that such will be the case.

The state association already is informed of arrangements for nearly as many town observances during that week as have been held in past years and some unusually promising programs have been arranged. Absent sons and daughters can come home for that week with the assurance that arrangements have been made for their proper welcome and that the early promise of Old Home Week is being fulfilled and its popularity maintained without abatement.—Concord Monitor.

The Old Home Season

Hardly a decade has passed since Governor Rollins of New Hampshire instituted his Old Home Week, which remained for several years a Granite state institution. The attractiveness of the idea spread, and it has now become an institution in many communities, while every year new ones are wheeling into line. It is an occasion that is appropriate only to the town and the smaller cities. It has small propriety in the centers of trade and travel, those focal points toward which the gateways from smaller places turn their steps when opportunity serves. The cities are great aggregations of population and fields of business and other activity; but it is impossible to invest them with that real "old home" sentiment which the phrase implies.

The cities are the new homes for a very large proportion of their population. Moreover, it is during the regular "old home" season, which is now beginning and will continue for several weeks, that their people leave the cities behind them so far as they are able and betake themselves where life is freer and generally simpler. The man or woman who has come from a New England town is glad to get back there for a few days or weeks, and if during the sojourn there is some occasion that gathers together the friends of his or her youth, the enjoyment is greatly intensified.

Social conditions have changed in recent years, even in the country. There is not the frequent informal and cordial interchange of hospitalities that marked the relations of neighbors and friends 50 years ago. The young people go elsewhere to a great extent, and immigration has disturbed the homogeneity of those who remain. But the "old home" day is still a potent social leaven. It brings together at least once a year those who otherwise might never meet even though dwelling in the same town. Thus it is good for those who still abide in their ancestral environment. It makes them less self centered and awakens in them a fresh and wholesome interest in one another.

But perhaps its largest significance lies in the tendency to recall the wandering sons and daughters. It gives them a direct object and motive to revisit the scenes of their youth. It says to them: "Come back and we will invite all your old friends and neighbors and have a day of rejoicing." It keeps alive in those who have sought larger or more attractive opportunities a healthy interest in their native towns, which not infrequently proves of large benefit to them. As the summons comes to one and another, from all over New England, during the coming two months, it will be a good thing for all who can do so to respond in person. It will provide a mellow memory for the rest of the year.—Boston Transcript.

DO YOU WEIGH TOO MUCH?

The Real Remedy and the Recipe

There are some stout people whom the above question does not seem to trouble very much. They are, however, wrong to be so careless, for obesity is a complaint which brings many evils in its train. There are others who have sought long and earnestly for a really reliable remedy for obesity, and to these the following prescription will be of absorbing interest, because it presents in a simple and harmless form and sure relief—a remedy which is rapidly gaining a world wide reputation. The reader may make up the prescription for himself (or herself) on getting the ingredients from the druggist—or the latter will do so willingly.

This is the full recipe: 1-2 oz Marmola, 1-2 oz Fluid Extract Cascara Aromatic and 3 1-2 oz Peppermint Water. Take a dose of one teaspoonful after each meal and at bedtime.

This admirable and quite harmless remedy will soon take off pounds of the offending fatty excess; and as, day by day, the weight decreases, strength and vigor will return in equal ratio; for, be it observed, there is no fasting or exercise required. Rest, good food, regular doses—these are all that is necessary to reduce weight to normal, increase the supply of pure blood, clear the skin, beautify the complexion, and restore energy and excellent spirits.

Reggie Vanderbilt Sets the Pace For Newport Society

Any one who has made a tour of the shaded streets of Newport and gazed with envy upon the marble palaces that house the society leaders of the Four Hundred would wonder how they had time to grow weary of the sea breezes, motoring, yachting and other sports. But society does grow tired, and the members are constantly seeking some new excitement to "kill time." Reginald C. Vanderbilt, known to his friends as "Reggie," has had to jump into the breach at Newport this year and find a new way for society to pass the time. With great brilliancy Vanderbilt decided that the childhood game of "grab bag" would be the very thing to amuse the Four Hundred. With the aid of his wife he gave a "grab bag party," and society said it was great. Now most every day a grab bag party is on the schedule for a social event. True, the grab bags of Newport do not contain forgetmenots of the county fairs; rather the Vanderbilts et al. give away expensive jewels in their grab bags.

THE LORIMER DEMOCRATS

Roundly Denounced by Their State Convention in Illinois

Lincoln, Ill., July 21.—The Democratic State convention on Wednesday denounced the action of those Democratic members of the legislature who deserted their party's choice for United States senator and voted for William Lorimer.

"We do proclaim to the nation and to the world," the resolutions say, "that we do not accept responsibility as a party for Lorimer's election to the senate, and unhesitatingly condemn the said Democratic members of the General Assembly for their action, and denounce the same as being their individual action and repudiate each and every vote for Lorimer as a party measure."

Raymond Robins of Chicago, who was present in the legislature the day Lorimer was elected, characterized the proceedings as the "auctioning off of the senatorship, the purchaser being a man whose entire career has been devoted to graft and plunder."

Senator Albert Isley of Norton who during the balloting warned the members of the consequence of casting their votes for Lorimer, said:

"No Democrat could vote for Lori without violating his instructions, betraying his party and stultifying his own conscience. I believe in placing the blame where it belongs, and I even have some sympathy for Lee O'Neil Browne, who is being made the scapegoat and a football by men higher up. I don't care if my voice is heard clear down to the governor's office in Springfield; there are other kinds of bribers, and the man who uses his appointive power to purchase votes is just as much a briber as the man who pays money for votes."

FREE BAPTIST ASSEMBLY

Meetings at Ocean Park Will Open Tomorrow

Ocean Park, Me., July 21.—The 30th annual national Free Baptist assembly and summer school will open at this resort Friday morning with an address by Rev. Weslewan Paige of Rochester, N. H. The meetings will continue until the first of September.

This year the directors of the Ocean Park association have issued a request that there shall not be any bathing in the surf on the Lord's day.

The president of the association is L. M. Welch, Esq., of Portland. J. F. Boothby of Lewiston is treasurer.

Mrs. M. C. Folsom of Portland is president of the educational bureau.

The preachers at the assembly this year are: Rev. H. R. Murphy of Nebraska, William S. Wood of Saco, Prof. W. A. Bartlett of Chicago, Rev. C. R. Spaulding of Auburndale, Rev. John R. Brown of Providence, Rev. Julian K. Smythe of New York and Rev. E. W. Jordan of Pittsfield.

NEW STATION FOR BIDDEFORD

Said That Boston and Maine Will Build if Citizens Desire

Biddeford, July 21.—It is up to the citizens of Biddeford to say whether they want a union railway station.

The Boston and Maine stands ready to build such a station on South street between the Eastern and Western division tracks whenever the citizens of this city express a desire to have a station ata this location.

This statement was made upon the authority of Supt. William Merritt of the Boston and Maine.

Supt. Merritt was in Biddeford a few days ago and when the subject of the proposed union station on South street was broached to him he stated that the Boston and Maine will at once build a station there provided the citizens desire such a move to be made on the part of the company.

THREE SUICIDE TRIALS

And Seabrook Man is in the Hospital at Newburyport

Newburyport, Mass., July 21.—Bert Locke, a young man hailing from Seabrook, N. H., seems to be unable to die when he tries his hardest to do so, for he is resting comfortably at the hospital here after swallowing a large dose of iodine, another of potash and then cut his throat.

FORTY-NINE YEARS TODAY

Since First Battle of Bull Run Took Place

Today brings to mind many things to the old war veterans, especially that of the first battle of Bull Run, which made more than one man run before the day's fighting was over.

JUST LIKE A REGULAR ELECTION

There has been some interest as to just the hours the polls would be open during the state primaries which will be on the first Tuesday of September. The matter is covered in Section 2, Paragraph 3, of the primary law, which reads:

"Primaries shall be conducted by the regular election officers as elections are conducted under the existing laws." This means that the polls will be opened from six in the morning until four in the afternoon.

MARRIED NOW; PALMIST DID IT

"We were separated by malicious tongues. I left my case in your hands and am happy to state that we were married last week and that we both thank you from the bottom of our hearts for bringing us together." Letter from Mrs. F. H. Dover, to Martini, the Palmist, now at the Kearsarge house.

CLAIMED WATCHES WERE SOLD FOR BOOZE

Evans J. Nicholas, a sailor of the New Hampshire, was arrested Wednesday afternoon, charged with the alleged larceny of a watch from Leander Perkins of Kittery. Nicholas claimed that he did not take the watch; that Perkins was with him, and running out of money to buy booze. Perkins gave him the watch to put up at a pawn shop, so that he could get more of the red-eye.

Heavy, impure blood makes a muddy, pimply complexion, headaches, nausea, indigestion. Thin blood makes you weak, pale, sickly. Burdock Blood Bitters makes the blood rich, red, pure—restores perfect health.

HOTEL MEN TO ORGANIZE

TALK OVER PLANS FOR REORGANIZING LIKE BAY STATE ASSOCIATION.

A meeting of the members of the New Hampshire Hotel Men's Association was held at the Hotel Rockingham on Wednesday afternoon, and plans were talked over for the reorganization of the association along the lines of the Massachusetts association. There were about a dozen members of the association present and they were the guests of Manager G. Q. Pattee and it was an interesting meeting. A meeting to be held in about two weeks time will take definite action along the lines worked out at the meeting Wednesday.

BASEBALL AT RYE

Farragut House 10, West Chester Academy 5, on Wednesday

The West Chester Academy nine was beaten by the Farragut house team at Rye Beach on Wednesday afternoon, 10 to 5, before a large crowd. Philip O. Badger, who started to pitch for the winners, was forced to retire owing to severe blow above the heart by a pitched ball. Parker of Princeton took his place. Barrolls of the university of Pennsylvania and Peiser of Columbia excelled for the winners, while McCarthy and Stuart, Harvard men did excellent work for the losers. The score:

Farragut House

	bh	po	a	e
Dozier 3b	1	4	0	1
Barrolls c	2	11	5	2
Parker ss, p	2	1	2	1
Dana 1b	0	8	1	0
Farnsworth lf	2	0	1	0
Peiser 2b, ss	2	2	2	0
Cable cf, 2b	2	1	1	0
Shepley rf, cf	0	0	0	0
Badger p	0	0	0	0
Hunneman rf	0	0	0	0
Totals	11	27	12	4

W. Chester Academy.

	bh	po	a	e
Greene c	1	7	2	0
McCarthy 1b	0	9	0	1
Wilbur p	2	4	2	0
R. Brackett ss	1	1	2	1
Remick 3b	1	2	0	2
Moulton 2b	1	0	2	0
Transeau rf	0	0	0	0
Yorke cf	0	1	1	0
Johnson cf	0	0	0	0
Stuart lf	2	0	0	0
Totals	8	24	9	4

Innings	1	2	3	4	5	6	7	8	9	
Farraguts	0	4	0	2	1	2	0	1		—10
W. Chester	1	0	0	0	0	1	0	2	1	— 5

Runs made, by Dozier, Barrolls 2, Parker 2, Farnsworth 2, Peiser, Cable, Badger, Greene, Wilbur 2, Yorke R. Brackett. Two base hit, Wilbur. Three base hit, Parker. Stolen bases Dozier, Barrolls 3, Farnsworth, Peiser, Cable 2, Badger, Hunneman, Greene 2, Wilbur, R. Brackett. Base on balls, by Badger, by Parker 2, by Wilbur 7. Sacrifice hit, Sheley. Double play, Yorke to Wilbur. Hit by pitched ball, Badger. Wild pitches, Wilbur 2. Passed ball, Barrolls. Umpire, Clifford. Time, 1h 35m.

A GOOD GAME AT YORK

There was a good game of baseball at York Beach on Wednesday afternoon, when the Waltham A. A. defeated the beach team by a score of 3 to 2 in an eleven-inning game.

It was a pitchers' battle, between Gravison and Barry. The former made several wild throws at critical times. In the ninth the Waltham players, on a single, aided by two errors and a stolen base, scored two runs and tied up the game. Two singles and Gravison's error gave the visitors the one run needed for the game in the 11th. The score:

Waltham A. A.

	bh	po	a	e
Smith ss	0	1	3	0
McCabe 2b	0	0	5	0
Silver c	1	11	0	0
McKenna 3b	2	3	1	0
Havey lf	0	4	0	0
Stankard cf	1	0	0	1
Folsom 1b	0	14	1	0
Barry p	1	0	4	0
Gavotio rf	0	0	0	0
Rogers cf	0	0	0	0
Totals	5	33	15	1

York Beach.

	bh	po	a	e
Lynch ss	2	1	4	1
Taylor 2b	2	2	3	0
Gravison p	1	0	2	3
Barnes 3b	1	0	1	0
Devlin cf	1	1	0	0
May lf	0	1	0	0
Steele 1b	0	12	1	0
Barrett c	0	15	3	0
Larnor rf	0	1	0	1
Totals	7	33	14	5

Innings	1	2	3	4	5	6	7	8	9	10	11	
Waltham	0	0	0	0	0	0	0	0	2	0	1	—3
York Beach	0	0	0	0	0	2	0	0	0	0	0	—2

Runs made, by McCabe, Silver 2, Barnes, Devlin. Stolen bases, McCabe, Silver, Stankard 2, Lynch, Taylor, Gravison 2, Barnes, Devlin, May 3. Base on balls, by Barry 3, by Gravison 3. Struck out, by Barry 10, by Gravison 14. Wild pitch, Barry. Passed ball, Silver. Umpires, Walk and Costello. Time 2h 40m.

FRED L. GILMAN

Fred L. Gilman died on Wednesday afternoon at his home in Somersworth after a short illness from rheumatism. He was employed for some time at the navy yard here and later worked for D. J. Carroll on Penhallow street. He was a member of the Portsmouth lodge of Owls.

Solid Comfort

is made up of many things. One of the things most conducive to solid comfort is a collectable policy of

Liability Insurance

if we issue it brings contentment never before dreamed of. Don't insure for too little. Economize in other ways. Our companies are as solid as a bank and premiums low.

E. P. STODDARD.

Over Grace's Drug Store.

FIRE! FIRE! FIRE!

Ease your mind at once and see that your furniture and dwellings are insured against fire—4th of July is sure to cause fires,

OUR RATES ARE VERY LOW.

C. E. TRAFTON,

49 Congress St.

FOR SALE

All Kinds of Real Estate. Farm and Shore Property a Specialty. Rental Agent

George O. Athorne,

Kittery, Me.

TELEPHONE

Office 351-13. House 622.

6 Per Cent Real Estate Investment Bonds

Secured By Ownership of New York Real Estate.

Write for Booklet "*How to Save.*"

FRED GARDNER,

GLEBE BUILDING,

Portsmouth, N. H.

ONE MOMENT PLEASE!

Electric Sign advertising is no longer an experiment. The most successful firms of world-wide reputation as well as the stores with whom we have done business give us facts that prove the advertising worth of Electric Signs to be far in excess of any method of advertising that has ever been devised for the amount expended.

Look for the most enterprising city of today and you will find one that uses Electric Signs on all available locations and where merchants appreciate the advertising value and use light. I am making and selling the best signs that ban be produced, not the cheapest, cut signs that will stand up and give service for years. Recent inventions have reduced the cost and also the cost of maintaining. Public spirit and civic pride demand well lighted business sections in our cities, why not do your part with a well lighted, artistic Electric Sign and increase your business as well.

I charge nothing for estimates or sketches and am always willing to explain details and serve your interests. Respectfully yours.

L. R. PAIGE,

681 Main St., Worcester, Mass.

Granite State Fire Insurance Co.

OF PORTSMOUTH N. H

Paid Up Capital $200,000

OFFICERS:

CALVIN PAGE, President;

JOSEPH O. HOBBS, Vice President;

ALFRED F. HOWARD, Secretary;

JOHN W. EMERY, Asst. Secretary.

WE HAVE THE BEST ALES, WINES AND LIQUORS

The only Place to purchase Firro China Bisleri Favorite Bitters for Medical Use,

Olive Oil Unexcelled.

Prompt attention given family trade

JOSEPH SACCO,

110 Market Street.

Excelsior Auto-Cycle

and

R. S. Motorcycles

Belt drive on Excelsior. Chain or belt on R. S.

Don't delay your order as factories are running to the limit

Agency at

C. A. LOWD

Vulcanizing Station 50 1-2 Pleasant St

CHICHESTER S PILLS

THE DIAMOND BRAND.

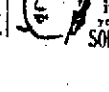

Ladies! Ask your Druggist for Chi-ches-ter's Diamond Brand Pills in Red and Gold metallic boxes, sealed with Blue Ribbon. Take no other. Buy of your Druggist. Ask for CHI-CHES-TER S DIAMOND BRAND PILLS, for 25 years known as Best, Safest, Always Reliable

SOLD BY DRUGGISTS EVERYWHERE

The Arthur E. Richardson Co.,

Corner Market and Ladd Sts.,

ENTRANCE ON LADD ST.

Draperies of all kinds

Special values in Scrim, Lace, and Muslin Curtains

We are offering an exceptional value in Scrim Curtains, Arabian Color, wide lace insertion, good quality of Scrim at.....$1.00 pair

Couch Covers, Portieres, and Table Covers

Designs and estimates furnished on all kinds of drapery work

Shade Curtains, made to order, and ready made

Quality, right price, and workmanship guaranteed

The Arthur E. Richardson Co.

Try This "RICHMOND"

Suds-Maker Free

You simply turn the faucet and the "RICHMOND" Suds-Maker delivers thick, hot suds. It does not in any way interfere with the hot water faucet and can be easily attached to it. It gives you instead, two faucets—one for clean, hot water—the other for thick, hot suds.

Think of the dozens of ways this ingenious device will cut down the work in the kitchen! Learn what it means to have hundreds of steps every day—to always have thick, creamy soap suds on tap. The "Richmond" Suds Maker gives you any quantity of soap and water thoroughly mixed in scientific proportion—it is always ready to meet your instant needs. It puts an end to the drudgery of dish washing—simply place dishes, silver, glassware under its creamy suds for an instant, then just rinse and wipe. It puts an instant, automatic end to waste, to unsightly soap dishes, to the nuisance of using up the odds and ends of soap. Use any kind of soap.

Just call on the plumber whose name appears below and ask to see the "RICHMOND" Suds-Maker. He will let you take one home to try. Use it ten days—then if you think you can spare it, return it, for the trial places you under no obligation to buy. This is your chance to learn about the greatest convenience, money and time saver you can install in your kitchen. *Call today.*

J. W. BARRETT & CO.,
17 Bow Street, Portsmouth, N. H.

HOUSE NUMBERS

Brass and Nickel.

All Sizes.

A. P. WENDELL & CO.,

2 Market Square.

Buy! Buy! Coal in July

Terrara-Ra-Rara-Ra-Ra.

In July Coal is not so high. It comes bright and clean because there is time to pick the slate properly. July is the month.

GRAY & PRIME,

TELEPHONE 23. 111 MARKET STREET.

EVENTS OF ELIOT

Goodly Number of Visitors from Massachusetts

Other Visitors from New Jersey and Pennsylvania

Eliot, Me., July 21.

Mrs. Sarah J. Raitt of Fitchburg, Mass., is spending several days with her cousin, Mrs. John F. Raitt.

Ralph S. Bartlett of Boston spent Sunday at his home here.

Mrs. W. B. Eldridge and daughter, Mrs. Charles Pinkham of Harpswell, who has been the guest of her parents for several months, went to Wilton, Maine, Wednesday, to visit relative and friends. They expect to be absent about four weeks.

Mr. and Mrs. Edward Hanscom and three children of Philadelphia, who are spending their vacation here, are boarding with Mrs. Milliard Goodwin. Mrs Goodwin's sister, Alice Johnson, and son, of Lynn, are guests of the family.

The forty-four guests who have been at Rosemary cottage for two weeks, departed on Wednesday for Boston, and another party came at night to enjoy a similar vacation of two weeks.

Mrs. Bertha Hannaford and little son of New Jersey are visiting her parents, Mr. and Mrs. Otis Silsbee.

Mr. C. W. H. Moulton, who has been at his home here, returned to Boston on Wednesday.

Eugene and Frank Goodwin of Dover are spending their vacation with their grandparents, Mr. and Mrs. J. F. Raitt.

Herbert Goodwin spent three days with his family here, returning to Boston on Tuesday morning.

The town centennial committee will meet this evening.

H. P. Spinney, calker, was called Wednesday on the navy yard.

Walter Hayden of Lynn is passing his vacation with his grandparents, Mr. and Mrs. George E. Ireland.

Miss Helen A. Ireland, who teaches at Salem, Mass., is at home for the summer. She attended the convention of the National Education Association at Boston.

The song recital at Green Acre Eirenion on Wednesday afternoon, in honor of the birthday of Miss Sarah J. Farmer drew a large audience. Mrs. Mary Lucas, lyric soprano, of Boston, was at her best and gave a long recital of works from the great composers. Her accompanist was Miss Mabel Stone of Boston. This forenoon, Rev. A. W. Littlefield continued his series of addresses on "Nationality, Its Spiritual Significance," and this afternoon Professor Charles Zueblin of Boston gives a stereopticon lecture on William Morris. On Friday morning, Professor Zueblin will speak on "The Religion og the Common Life," and in the afternoon there will be an informal conference on "The Bahai Revelation." Friday evening in the Eirenion Rev. A. W. Littlefield will give a series of readings.

WALTER SAWYER DEAD

Was a Well-Known Shoe Man and Well Liked Here.

Walter Sawyer for many years the foreman of the making room of the Portsmouth shoe factory before the present management, died on Wednesday at Lynn. Mr. Sawyer lived here for many years and while Mr. Charles P. Berry was in charge of the shoe factory he was employed here and was considered to be one of the best all around shoe men here at that time.

Of late years he has been in Lynn where he had a fine position in one of the big shops. He married Miss Mary Herbert of this city, who survives him. Mr. Sawyer had a host of friends in this city, being a very genial fellow.

Besides his wife, he is survived by his mother, Mrs. Horace Sawyer of Lynn, and a son, Charles Sawyer, a dental student.

He was a member of Portsmouth Lodge of Elks.

BANKRUPTS PETITION FOR DISCHARGE

In the matter of Jacob Cohen, Bankrupt. } In Bankruptcy

To the Honorable Edgar Aldrich, Judge of the District Court of the United States for the District of New Hampshire:—

Jacob Cohen of Portsmouth, in the County of Rockingham and State of New Hampshire, in said District, respectfully represents that on the 29th day of November, last past, he was duly adjudged bankrupt under the acts of Congress relating to bankruptcy; that he has duly surrendered all his property, and rights of property, and has fully complied with all the requirements of said acts and of the orders of the court touching his bankruptcy.

WHEREFORE HE PRAYS that he may be decreed by the court to have a full discharge from all debts provable against his estate under said bankrupt acts, except such debts as are excepted by law from such discharge.

Dated this 9th day of July, A. D. 1910.

Jacob Cohen, Bankrupt.

Order Of Notice Thereon.

District of New Hampshire, ss.

On this 19th day of July, A. D. 1910, on reading the foregoing petition it is—

Ordered by the Court, that a hearing be had upon the same on the 8th day of July, A. D. 1910, before said court at Concord, in said District, at ten o'clock in the forenoon; and that notice thereof be published in Portsmouth Herald, a newspaper printed in said District, and that all known creditors and other persons in interest may appear at the said time and place and show cause, if any they have, why the prayer of the said petitioner should not be granted.

And it is further ordered by the court that the clerk shall send by mail to all known creditors, notices of said petition and this order, addressed to them at their places of residence as stated.

WITNESS THE HONORABLE EDGAR ALDRICH, Judge of the said Court, and the seal thereof, at Concord, in said District, on the 19th day of July, A. D. 1910.

Seal of the court. Burns P. Hodgman, Clerk

A true copy of petition and order thereon

Attest: Burns P. Hodgman, Clerk

H, July 21

LOCAL DASHES.

What's your number?

Peerless tomato catsup, 3 for 25c at White and Hodgdon's.

Three drunks and one for larceny were the occupants of the police station last night.

If you want the best and complete local news you must search the columns of the Herald.

A fine brand of summer weather.

The Burdock club objects to airships for transportation.

3 cans corn, peas, string beans or tomatoes for 25c at White and Hodgdon's.

The doors of one of the business houses on Congress street was found open by Officer Kelley on Wednesday night.

TO RENT—Office, third story National Mechanics and Traders' Bank building. Apply at bank. chjy21,1w

Heinz, Van Camp's and Hatchet brand canned baked beans, at White and Hodgdon's.

Lost, on Wednesday morning, July 20, in Portsmouth or on ferry or trolley to York Harbor, a pocket book containing sum of money. Reward will be paid and no questions asked if returned to office of Hotel Wentworth, New Castle, N. H. hclwj21

Take your friends on an outing at the Shoals large sea-going steamer Munnatawket.. Leaves wharf foot of Daniel street at 8.20, 11.40, 5.40 p. m. Fare, round trip, 50 cents.

Members of the grand lodges of the New Hampshire Freemasons, which includes past masters and the three first officers of the lodges of the state, have been invited to Rochester, July 27, to attend the ceremon of laying the corner stone of a new Mason's building by the grand master of the state, Edwin F. Jones of Manchester.

LOST—Monday forenoon, between Philbrick's drug store and A. S. L. ferry, a package containing a box of medicine and small sum of money. Finder will be rewarded by leaving at Philbrick's drug store. hlt

PORTO RICO BOOMING

Island Dependency is Feeling a Wave of Prosperity

San Juan, Porto Rico, July 21.—Once more there is joy in the land, for Porto Rico is on a "boom." The growing of sugar cane has proved immensely profitable and farmland prices have climbed to almost dizzy heights.

Recently the Central Vannino, a sugar-grinding corporation, established its chief plant near Rio Piedras, ten miles from San Juan, paying $2,000 an acre for eight acres of land that could have been purchased for $40 an acre three years ago and was a drug on the market at $8 an acre less than seven years before.

In the interior sugar land is being bought at from $50 to $500 an acre, while coffee land is not worth more than $10 to $15 an acre.

Unhappily, not all coffee land is suitable for sugar cane, but so much of it is that the coffee acreage has been lessened amazingly.

Sugar alone did not work this wonderful change in the condition and prospects of the island. Much is due to the fact that there is less politicians and, most agreeable of all, more Yankees hustling in the land.

The new governor, George R. Colton, has aided greatly in the uplift movement during his eight months' residence here. He succeeded in bringing the hitherto warring political leaders into close business relations through membership in the Porto Rico Association and the Porto Rico Exchange, and initiated a vigorous advertising campaign to present the island as a pleasure resort. More than $30,000 was spent in this way, the government alone appropriating $25,000 for the purpose.

A new million dollar hotel, a building for the Y. M. C. A., to cost $150,000, a new federal building that will cost $425,000 and other big building operations will be under way in a few months.

Every island industry except coffee culture is on such a boom that during the year ending June 30 the export rade increased 25 per cent, jumping from $30,391,000 in 1908 to $37,960,000 last year.

During June fifteen new business concerns, with an aggregate capital of $3,000,000, thirteen of which are to engage in the sugar cane and fruit industries, were incorporated, and the outlook for the current months gives promise of as many more.

One of these sugar companies—the Central Vannino—has contracted with an American firm for $200,000 worth of machinery and has bought the growing vane on 3,000 acres. It plans to grind 60,000 tons a day.

MADE $18,000 ON PALMIST'S ADVICE

Mr. J. Daniel of Hartford, Conn., was induced by a friend of his to visit Mr. M. Martini, the famous New York clairvoyant. He writes in a letter which he gives permission to publish: "I took your advice about Goldfield Dairy stock, and made $18,000 on a $2500 investment."

Mr. Martini is now at the Kearsarge house.

PICNICKERS WENT TO DOVER

A carload of members of the Peoples' church and parish went to Dover via the Atlantic Shore Line this forenoon for the annual picnic, to take place at Central park.

HAVE REACHED SETTLEMENT

The trouble among twenty men employed at the new hospital relative to wages has been adjusted and the men returned to work today.

RELIGIOUS SERVICE ON BATTLESHIP

Woman's Christian Temperance Union on the New Hampshire

Religious services were conducted on the U. S. S. New Hampshire at the navy yard at 2.30 o'clock Wednesday afternoon by the members of the Woman's Christian Temperance union in this city. Mrs. S. G. Fletcher of Manchester, who is state superintendent of evangelistic work, directed the service. She was assisted by Mrs. Lizzie Perkins, president of the Portsmouth branch. The white ribbonners of this city have conducted a religious service on the big battleship at least once on every visit by her to this port. On the occasion of one visit the members throughout the state presented each member of the crew with a comfort bag.

Some thirty were present, the visitors from other unions being Mrs. Charles Neal and Mrs. M. A. Pearson, Newfields; Mrs. Brown, Manchester; Mrs. S. S. Fletcher, state superintendent evangelistic work, Manchester; Mrs. Millie Sterling, Rye, state superintendent of work for sailors and soldiers; and a few members from Kittery and Eliot unions.

They were courteously received by Captain Rogers and were shown about the ship. The men were mostly busy but a good audience was assembled and paid close attention to the following program:

Singing, America.

Prayer.

Singing, "Some Glad Day."

Address, Mrs. Fletcher of Manchester.

Singing, "Jesus, Savior, Pilot Me."

Benediction.

The pianist was Miss Theresa Regan of Chelsea.

After the service the union members had pleasant chats with a large number of the boys in navy blue.

$16,800 was the lowest bid for the construction of the 8000 feet of state highway in Kittery, extending from the Portsmouth bridge toward York.

MUSIC HALL

All This Week and Every Week

Matinees and Evenings

THURSDAY, FRIDAY and SATURDAY

THREE Big Vaudeville ACTS

AND

Picture Show

HEADED BY

Hanley and Murray

Singing and talking comedians.

Oscar Turney

Novelty Juggling act

Florence Kipling

Singing and Dancing

Splendid Picture Program

Price 10c

Few Seats Reserved, 20c

Mat. 2.30. Eve. 7.15

F. S. TOWLE, M. D.

94 STATE ST., PORTSMOUTH, N. H.

Physician and Surgeon

OFFICE HOURS

Until 9 a. m., 1 to 4 and 7 to 9 p. m.

ENJOY YOUR OUTING

Copyright, 1909, by L. ADLER, BROS. & CO.

But prepare for it by fitting yourself out at the outfittingestablishment —OF— N. H. BEANE & CO

Hot weather goods to clothe you from head to foot. Automobile Gloves and Coats at popular prices.

Comfortable Shoes for Summer wear.

N. H. BEANE & CO.

3 Congress St.

100 100 100 Gas Ranges

Sold this season in Portsmouth.

What does this denote?

It shows that the wise ones are Cooking with GAS.

Are you one of them?

If not get wise and COOK WITH GAS.

Portsmouth Gas Company

LEARN TO DRIVE AUTOMOBILES

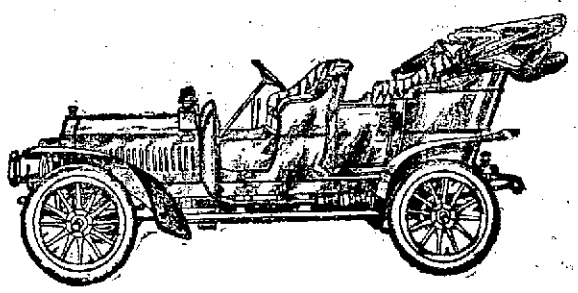

FULL COURSE, DRIVING, MECHANICAL, Etc.

CALL OR WRITE F. L. TOWNSEND

Hampton Beach Garage, Hampton Beach, N. H.

JOY LINE $2.40 to NEW YORK

VIA RAIL AND BOAT

NEW YORK, via Trolley and Boat $2.25

Modern Steam Screw Steamships GEORGIA and TENNESSEE

DAILY EXCEPT SUNDAY

Between Providence and Pier 19, East River, New York.

Through Trolley Cars from Post Office Square, Boston, 3.00 P. M. and train from South Station, at 5.30 P. M. connect at Providence with Joy Line Steamships. New Management. Improved Service.

CITY TICKET OFFICE, 214 WASHINGTON ST., BOSTON

Atlantic Shore Line Ry.

Time Table

In Effect June 24, 1910.

Subject to Change Without Notice.

Portsmouth

Ferry leaves, connecting with cars For Eliot and Dover—6.55, 7.55, 8.55, 9.55, 10.25 a. m., and every half hour until 6.55 p. m. Then 7.55, 8.55, 9.55 and *10.55 p. m. Sundays—First trip 7.55 a. m.

*For Kennard's Corner only.

For South Berwick—6.55, 7.55 a. m., and every hour until 9.55 p. m. Sundays—First trip 7.55 a. m.

For Kittery and Kittery Point—6.25, 6.55 a. m., and every half hour until 10.55 p. m. Sundays—First trip 7.55 a. m.

For York Village, York Harbor, York Beach, Ogunquit, Wells, Kennebunk, Town House, Biddeford and Kennebunkport via P. K. & Y. Div.—6.55, 7.55, 8.25 a. m., and every half hour until 4.55 p. m. Then *5.25, 5.55, *6.25, 6.55, 7.55, *8.55 p. m. Sundays—First trip 7.55 a. m.

*For Ogunquit only.

For Cape Porpoise, Sanford and Springvale via P.K.&Y.Div.—6.55, 7.55 a. m., and every hour until 6.55 p. m. 7.55 p. m. for Cape Porpoise and Sanford only. Sundays—First trip 7.55 a. m.

For York Village, York Harbor, York Beach, Ogunquit, Wells, Kennebunk, Town House, Biddeford, Kennebunkport, Cape Porpoise, Sanford and Springvale via Rosemary—6.55, 7.55 a. m., and every hour until *7.55 p. m. 8.55 and 9.55 p. m. for Ogunquit only. Sundays—First trip 7.55 a. m.

*Does not connect for Springvale.

L. H. McCRAY, Superintendent.
Sanford, Maine.

EXETER, HAMPTON & AMESBURY ST RY., HAMPTON N. H.

Spring Schedule in Effect June 26. Subject to Change Without Notice Unavoidable Delays Excepted

Cars leave Hampton Beach for Exeter—*6.00, *6.56, *7.20, ‖8.00, *8.30, 9.00 a. m., then every thirty minutes until 10.00 p. m.; then *11.00 p. m.; Wednesday and Saturday nights, 12.00 p. m.

Cars leave Hampton Beach for Rye and Portsmouth—*7.45, *8.15 a. m., then every thirty minutes until 9.45 p. m.; then *10.45 p. m.; Saturday nights, 10.15 and 11.45 p. m.; Wednesday nights, 11.45 p. m.

Cars leave Exeter for Hampton Beach—*6.50, 7.20, *8.00, *8.30, 9.00 a. m.; then every thirty minutes until 9.00 p. m.; then *10.00 p. m.; Wednesday and Saturday nights, 11.00 p. m.

Cars leave Hampton for Smithtown—*6.20, *6.50, 7.20 a. m.; then every thirty minutes until 10.50 p. m.; then *11.20 p. m.; Wednesday and Saturday nights, 12.20 midnight.

Cars leave Smithtown for Hampton—*6.00, *6.30, 7.20, 7.50 a. m.; then every thirty minutes until 11.20 p. m.; then *11.50 p. m.; Wednesday and Saturday nights, 12.40 midnight.

*Does not run Sundays.
‖Runs Sundays.
J. A. MacADAMS, Supt.

First National Bank

of Portsmouth
New Hampshire

U. S. DEPOSITORY

J. K. BATES
President

C. A. HAZLETT
Cashier

Safe Deposit Boxes for Rent

George A. Jackson,

CARPENTER
AND
BUILDER,

No. 6 Dearborn Street.

Jobbing of all kinds promptly attended to.

BIG G CURES in 1 to 5 days. Guaranteed not to stricture. Prevents Contagion. THE EVANS CHEMICAL CO. CINCINNATI, O. U. S. A.

MEN AND WOMEN. Use Big G for unnatural discharges, inflammations, irritations or ulcerations of mucous membranes. Painless, and not astringent or poisonous. Sold by Druggists, or sent in plain wrapper, by express, prepaid, for $1.00, or 3 bottles $2.75. Circular sent on request.

A WITNESS IN BEEF TRUST INVESTIGATION

Hugh J. Robertson, Jr., Summoned to Chicago to Appear Before U. S. Grand Jury---An Important Witness for Government.

Mr. Hugh J. Robertson, Jr., president of the Eastern Oil and Rendering company of this city, was on Wednesday summoned to appear before the United States Grand Jury at Chicago, as a witness for the government in the beef trust investigation. Mr. Robertson was summoned by United States Deputy Marshal Johnson of Concord, on telegraphic orders from Chicago, and Mr. Robertson will leave this forenoon for that city.

Mr. Robertson was for some years the New England manager of one of the big packers and he is credited with knowing more about the inside workings of the trust in New England than any witness yet summoned before the jury.

A short time ago two representatives of the Attorney General's office, from Washington, were here for three or four days in consultation with Mr. Robertson in regards to the trust and their methods and it is supposed that the summons of Wednesday was the result of this, although it came as a distinct surprise to Mr. Robertson.

The investigation of the Beef trust has been going on before the Grand Jury for some days and Mr. Robertson is the second witness summoned from New England. The investigation is said to be the most thorough ever undertaken by the government and some sensational disclosures are expected as a result.

5000 CARS OF PEACHES

The Amount Georgia Expects to Ship This Season

New York, July 21.—R. W. Stevens of Putnam, Ga., who is in the city on business connected with the marketing of the Georgia peach crop, says that his state this year will ship north 5000 cars of peaches, the value of which will range, in a year of plenty such as this is from $625 to $700 a car load. In years of scarcity the market price at New York would average from $900 to $1000 a car load. Mr. Stevens speaks glowingly of the orcharding prospects of Georgia, of which peaches form the principal crop. To the Wall Street Journal he said:

"We have had great success in this branch of orcharding, and have good railroad accommodations to the northern markets. The peaches this year are arriving in good condition, and we have had a fine season for handling them. The Georgia peaches are about the only ones on the market at present. Our orchards have thus far escaped such diseases as the "yellows," which destroyed the Delaware trees some years ago. We are beginning to have to contend with the San Jeso scale, but we meet that successfully by spraying in January and February before the buds or leaves come out, thus killing the insects in their winter haunts, and preventing their doing damage to young vegetation.

"The season in Georgia lasts from about the 20th of May to the 20th of July, or sixty days. Peach orcharding is not wholly a new industry in Georgia, although its beginning dates back as far as thirteen years. Among the people who have done most to promote this branch of farming business is J. C. Hale of Fort Valley, Ga., a native of Connecticut.

"Georgia's watermelon crop this year will not turn out well because of the excessive rains. Although the vines grew rapidly, the ground was so wet that the melons rotted underneath. The result is melons are selling at unusually high prices from our fields. Cantaloupe raising has become a feature of the Georgia farming, and now ranks along with the peach and watermelon crops as one of the three great fruit and vegetable crops grown for Northern markets. These three crops this year will represent a gross income to Georgia of from $4,000,000 to $4,250,000."

Feet So Sore Couldn't Walk Down Stairs==

TIZ Cured Her Quick

If you have sore feet, tired feet, sweaty feet, lame feet, tender feet, smelly feet, corns, callouses or bunions, read what happened to Mrs. Crockett, of Jeffersonville. TIZ DID IT. Mr. Crockett says: "After the second treatment she walked downstairs one foot at a time. She has not been able to walk downstairs before in past five years, except by stepping down on each step with one foot at a time. This is remarkable. Send five more boxes."

No matter what ails your feet or what under heaven you have used without getting relief, just use TIZ. It's different. It acts right off. It cures sore feet to stay cured. It's the only foot remedy ever made which acts on the principle of drawing out all the poisonous exudations which cause sore feet. Powders and other remedies merely clog up the pores. TIZ cleans them out and keeps them clean. You will feel better the first time it's used. Use it a week and you can forget you ever had sore feet. There is nothing on earth that can compare with it. TIZ is for sale at all druggists, 25c per box, or direct, if you wish, from Walter Luther Dodge & Co., Chicago, Ill.

Worms

"Cascarets are certainly fine. I gave a friend one when the doctor was treating him for cancer of the stomach. The next morning he passed four pieces of a tape worm. He then got a box and in three days he passed a tape-worm 45 feet long. It was Mr. Matt Freck of Millersburg, Dauphin Co., Pa. I am quite a booster for Cascarets. I use them myself and find them beneficial for most any disease caused by impure blood." Chas. E. Condon, Lewiston, Pa. (Mifflin Co.)

Pleasant, Palatable, Potent. Taste Good. Do Good. Never Sicken, Weaken or Gripe. 10c, 25c, 50c. Never sold in bulk. The genuine tablet stamped C C C. Guaranteed to cure or your money back. 921

FREIGHT RATES HELD OVER

RAILROADS AND INTERSTATE COMMERCE COMMISSION REACH AGREEMENT.

Washington, July 21.—Important advances in freight rates recently made by the railways in eastern classification territory will be suspended voluntarily by the railroads until Nov. 1 next. This agreement was made by a committee representing the carriers and by Chairman Knapp of the Interstate commerce commission.

Chairman Knapp authorized the following announcement concerning the voluntary action taken by the railroads:

"It being understood that the commission would exercise its authority under the new law and suspend all general and important rate advances made for the purpose of increasing revenue, the principal carriers in official classification territories, through a committee appointed for the purpose, proposed today voluntarily to postpone the effective date of such advanced rates until Nov 1 next, and an arrangement to that effect was made after a conference with the commission.

"This will not delay investigation and decision as to the reasonableness of the proposed advances, but will obviate the necessity at this time of numerous suspension orders which otherwise would be made."

It is not unlikely that a similar arrangement may be made between the commission and the carriers in the western trunk association territory. Such an agreement, it is believed, will be reached before the end of the present week. The carriers have taken this attitude in order to help the work of the commission and to insure speedy consideration of the tariffs to be suspended.

It is the purpose of the commission to take up for hearing the proposed advances as early as possible in order that the matter at issue may be determined, if circumstances permit, prior to the first of November next.

IROLITA A WINNER

FINISHES THIRD BUT WINS ON TIME ALLOWANCE IN OCEAN RACE

Marblehead, July 21.—The schooned yacht Irolita, owned by E. Walter Clark of Philadelphia, won the first leg yesterday in Norman cup 161-mile ocean race, from Bar Harbor, Me., to this port, as a supplementary event to last week's Eastern yacht club cruise.

The Irolita was the third over the line, but won on time allowance over the Savarona, owned by C. Howard Clark, also of Philadelphia, and the flagship Emerald, owned by Commodore F. Lewis Clark. The Iris, owned by Francis M. Whitehouse of Manchester, Mass., was fourth. The yachts had light following airs throughout the run.

Starting from Egg rock, off Bar Harbor, at 12.30 Tuesday, a soft southeaster took the yachts up to Mathieus rock by dark Tuesday. Up to that time the Irolita was ahead, but a shift to the northwest gave the Savarona and Emerald a chance to lift out, and at dawn Wednesday, well across the gulf of Maine, the Savarona was leading with the Emerald close astern, the Irolita third and the Iris fourth. Before leaving the owners had agreed to carry only working sails between 7 p. m. and 4 a. m.

As the wind hauled to the northward at daylight the crew of the Irolita had her spinnaker up in stops and at 4.02 the big sail was broken out. From then to the finish the wind was from the north or the north of east.

The Savarona finished at Halfway rock at 10.02. The Emerald was about five minutes astern, and then came the Irolita, 34 minutes after the leader. The Iris did not get in in time to save her time allowance.

The yachts had clear weather throughout the run, and the yachtsmen were enthusiastic over such an event as this for a windup of the annual cruise.

HAMMERSTEIN'S SON ACCUSED

Philadelphia Lawyer Says He is Either Bigamist or Perjurer

Philadelphia, July 21.—In the bankruptcy proceedings Tuesday against Harry Hammerstein, son of the impresario, it was declared by Frederick Drake, a lawyer, that Mrs. Augusta Hammerstein of 2441 Walton avenue, New York, has never been divorced from him and that he was either a bigamist or perjurer when he testified that Mrs. Elinor E. Hammerstein, with whom he has been living at Wayne, Pa., is his wife.

All this came out in the testimony deduced by Attorney Drake, representing the creditors. Harry Hammerstein protestew, and his counsel tried to make the point of the irrelevancy of such testimony in a bankruptcy proceeding. But Drake persisted that it shed light on the veracity of Hammerstein as a witness.

It developed that the present Mrs. Hammerstein was the widow of Chas. Fonda, a laundryman of Port Jervis, N. Y. At a previous hearing this woman testified that certain furniture in the house at Wayne was purchased with her own money—a part of $10,000 left her by her former husband's will. She protested against its seizure to satisfy the bankruptcy claims. It was in attacking her claims today that Attorney Drake dug up what he called the "Hammerstein family skeleton."

Drake said:

"We claim this woman, who has sworn that she was married to Mr. Hammerstein, is not his wife. We claim Mr. Hammerstein has a wife living. He married her in Springfield, Mass., five years ago and was never divorced. The present Mrs. Hammerstein knew this."

The hearing was continued indefinitely until the return of the referee from a vacation trip.

INVESTIGATION OF "THIRD DEGREE"

Special Congressional Committee Begins Its Labors

Washington, July 21.—For the purpose of starting an investigation into the so-called third degree police methods of the country, the special committee on inquiry appointed by the last session of congress held its initial meeting here yesterday. Senator Brandegee of Connecticut, chairman of the committee, plans first to summon a number of Washington police officers who will be invited to detail the manner in which prisoners are sweated in the effort to secure confessions to be used later against the accused. After sitting here the committee will resolve itself into subcommittees and sit in other Eastern and Middle Western cities.

The state highways being built in various parts of the state seem to keep the Governor and Council on the jump. They were here on Wednesday and then went over the boulevard.

ANOTHER DEMONSTRATION

GUNBOAT AND MARINES RUSHED TO PROTECT AMERICANS.

Bluefields (by wireless to Colon), July 21.—Reports were received here on Wednesday from Cape Gracios de Dios, were Edwin Trimmer is American Consul to the effect that anti-American demonstrations sanctioned by President Madriz were going on there under authorization of the officers of the port.

Acting on these advices, the United States gunboat Tacoma sailed at once for the Cape with fifty marines aboard.

Stops itching instantly. Cures piles eczema, salt rheum, tetter, itch, hives herpes, scabies—Doan's Ointment. At any drug store.

STRUCK BY LIGHTNING

Flying Machine Burned and Aviator Escaped Without Injury.

Barcelona, July 21.—While he was making cross country flight yesterday aviator Ehrmann's aeroplane was struck by lightning and fell blazing to the ground. The aviator escaped uninjured, which is regarded as almost miraculous.

There has never been a more startling aerial exhibition than that which Ehrmann unwillingly afforded, and those who witnessed it could hardly believe their eyes when the airman emerged from the singed framework, none the worse for his experience.

He was sailing along at a moderate hight, when he got in the path of a sky bolt. Instanly the aeroplane was enveloped in flames, its canvas wings shriveled up, and clinging to the skeleton of his crafe, Ehrmann came down with a thud.

Aviator Ehrmann heretofore has not figured prominently in flying events, and the novel accident occuring to him Wednesday brings him into prominence for the first time.

WANT TO TATTOO HORSES

NEW METHOD OF MARKING RAISES A GREAT HOWL FROM SOCIETIES.

Washington, July 21.—The new plan of the army authorities to brand army horses with a tattoo mark inside the upper lip is to prove the center for a storm of protest from humane societies throughout the country. This became apparent before the news of the army plan is two days old.

Agents of the Massachusetts Society for the Prevention of Cruelty to Animals are quoted in press dispatches this afternoon as determined that such methods of marking army animals shall not be attempted in that state. Officials of the Washington society have also expressed the belief that the introduction of the new tatoo system would be suppressed.

The friends of the movement insist that no injury comes to the animal thus tatooed, nor does he suffer at the moment of the operation. It is believed that officials of the Department of Animal Industry of the Agricultural Department will be prepared to fully support the army authorities if the new scheme meets opposition in the states where army posts are located.

The army remount deposits, at Fort Reno, Ok., and Fort Keogh, Mont., will bear the brunt of the criticism, if criticism is to continue. The horses purchased for the army are now marked on the hoof before being sent to these two depots and the hoof mark must be renewed within four months. The new tatoo mark will probably be tried first at these two posts, on the animals held there to supply the various troops and batteries.

EATING CATTLE BEETS

The Hard Straits of the Sandford Colony at Shiloh, Me.

Durham, Me., July 21.—The Holy Ghost and Us colonists at Shiloh are sadly in need of food and without money to obtain it, according to information given by colonists who are leaving Shiloh in despair. They say that for a long time there has been nothing but potatoes and cattle beets for the colonists to eat, and that "Elijah" Sandford sold all the available cattle and took all the cash at hand with him when he last visited the settlement on the hill.

A Mrs. Adamson and her five children are among those who have left Shiloh. The head of the family refused to leave, but Mrs. Adamson said that she could see only starvation in prospect, and rented a small farm near here on which she and the children are working.

That the people are discouraged is evidenced in various ways. They did no extensive planting on any of the farms this spring, cultivating only small gardens. Only a few old horses, kept for driving purposes, are left. Only a short time ago a meat dealer called Shiloh by telephone and told them he could give them a good trade in meat, but in reply was told that there was not a cent in the safe when it was opened that day.

One of the departing colonists said that soon after the Kingdom arrived at South Freeport from Palestine Sandford was in great need of money, and wanted $500. When this man asked how this was raised he was told that the town of Durham had just paid the Shiloh school teachers, and this money went to Sandford. The postmaster's salary, he was told, also went the same way. The postoffice at Shiloh is in a farm house near the Hilltop temple, and the people in that part of Durham have their mail sent there. The office is run as any fourth class postoffice, but all the income is said to go to Sandford, for the postmaster is a member of the Shiloh colony.

The report is current that Holland styled "Moses" by Stanford, is still at Shiloh, but that he has been deposed by the head of the movement, "Elijah," and other men are in charge. The condition without money and with the glaring prospect of no crops is said to have struck terror to the hearts of many in the colony. The people are evidently losing their courage, and even getting distrustful of Sandford. The deserters predict the fall of Shiloh within a short time, unless Sandford gets money, and it is not apparent where he is to get it.

A dead cow floated up river last evening by the yacht club. The owner of motor boats are wondering what next will be dumped into the river.

GOVERNOR INDICTED

IOWA'S CHIEF EXECUTIVE IS CHARGED WITH CRIMINAL LIBEL.

Des Moines, Ia., July 21.—Governor Carroll yesterday was indicted on charge of criminal libel by the Polk County Grand Jury. The charge is preferred by John Cownie, former member of the State Board of Control.

Politicians believe the indictment will injure Carroll's chances for reelection in November.

RAISING OUR OWN FRUIT

Decrease Every Year in Imports of Fruits.

Washington, July 21.—The United States is beginning rapidly to supply for its own use, fruits and nuts, which a few years ago were practically all imported from other countries. This applies particularly to certain kinds of fruits, such as oranges, prunes, and raisins, while bananas, figs, walnuts, cocoanuts and almonds are still largely imported.

Twenty years ago the imports of fruits and nuts were more than five times as great as the exports, the former being valued at $21,000,000 while the latter were valued at only $4,000,000. During the past fiscal year, however, the imports of this sort have increased to $36,000,000, while the exports had gone up in value to $19,000,000.

In 1890 there were imported $2,600,000 orthw of oranges; in 1910 less than $100,000 worth; while more than $2,000,000 worth were exported last year as compared with about $250,000 in 1900.

As to prunes, while $1,750,000 worth were imported in 1890, less than $50,000 worth came in last year; whereas the exports of this fruit increased from $1,660,000 in 1900 to $4,000,000.

On the other hand the value of bananas, almonds, walnuts and cocoanuts imported has increased during the last two decades; $6,000,000 worth of bananas coming to this country in 1900 as compared with $12,000,000 during the past fiscal year.

TAG DAY

A meeting has been appointed for Friday afternoon at 4 o'clock in St. John's Chapel, State street, for organizing Tag Day. It is hoped that all the chaperons of last year will come again this year and that still many more ladies will offer to help in the success of the undertaking.

LAME EVERY MORNING

A Bad Back is Always Worse in the Morning. Portsmouth People Are Finding Relief

A back that aches all day and causes discomfort at night is usually worse in the morning. Makes you feel as if you hadn't rested at all.

Can't cure a back until you cure the kidneys. Doan's Kidney Pills cure sick kidneys—make you feel better, work better, rest better and sleep better.

Permanent cures in Portsmouth prove the merit of Doan's.

Joseph Libbey, 31 High street, Portsmouth, N. H., says: "A sharp pain across the small of my back was the first symptoms of kidney trouble in my case. Dizzy spells soon set in and whenever I caught cold, I was in misery. When I awoke mornings, I felt tired and my whole body was sore. I at length heard about Doan's Kidney Pills and procuring a box at Philbrick's Drug Store, I began their use. This remedy soon relieved me and I have used it on several occasions since then with good results."

For sale by all dealers. Price 50 cents. Foster-Milburn Co., Buffalo, New York, sole agents for the United States.

Remember the name—Doan's—and take no other.

PACIFIC COAST

AND RETURN, via
CANADIAN PACIFIC RY.

REDUCED FARES FOR
SUMMER TOURS

with special rates on certain dates in July, August and September.
Excellent trains, magnificent scenery, A great variety of routes.
Write for full details.

F. R. PERRY,
DIST. PASS. AGT. CAN. PAC. RY.
362 Washington St., Boston

SPECIAL BARGAINS
—IN—
LADIES' WAISTS

Regular	Now
$18.00, Net,	$4.98
8.00, Net,	4.25
7.00, Silk,	3.75
3.75, Batiste,	2.50
1.50, Batiste,	98c
1.00, Colors,	50c

American Cloak Co
7 DANIEL ST.

BEAVER BOARD

TAKES the place of laths and plaster and costs less. Will not crack, chip nor deteriorate with age. For new and old work. It is warmer in winter and cooler in summer. Especially adapted for bungalows

—FOR SALE BY—

Arthur M. Clark
19-21 Daniel St. Portsmouth

NEW ENGLAND BOTTLING CO.

SALVATORE COREA, Prop.
Wholesale and Retail

LIQUOR DEALERS

ALES, WINES and LIQUORS

Mail and Express orders solicited and will be given prompt attention

Wholesale store—77 and 79 Market St.
Retail Store—95 Market St.

Telephone 575 Portsmouth, N. H.

H. W. NICKERSON,

Undertaker and Licensed Embalmer,

Office - - 5 Daniel Street,

PORTSMOUTH, N. H.

Residence 45 Islington St.

Telephone at Office and Residence.

7-20-4

Factory's output now upwards of Half Million weekly. Largest selling brand of 10c Cigars in the world. Factory: Manchester, N. H.

Boston & Maine R. R.

In Effect June 20, 1910.

Trains for Boston—3.25, 5.24, 6.20, 7.18, 7.30, 8.20, 10.27, 10.55 a. m., 1.45, 1.54, 2.20, 3.12, 5.00, 6.25, 6.40, 7.27. Sundays—3.25, 5.24, 8.00, 11.00 a. m., 1.59, 4.40, 5.40, 6.40, 7.38, 7.45 p. m.

Boston for Portsmouth—5.51, 7.20, 8.47, 9.00, 9.25, 10.00, 10.10, 12.50, 1.40, 3.15, 3.30, 4.56, 6.00, 7.30, 10.00. Sundays—6.25, 8.20, 9.00, 10.30, a. m., 1.30, 7.00, 7.30, 10.00 p. m.

Trains for Concord and Manchester—8.40, a. m., 12.25, 5.25 p. m. Sundays—7.35 p. m. On Mondays, June 27 to Sept. 5 inc., 7.31 a. m.

Concord for Portsmouth and way stations—7.32, 10.25 a. m., 3.30 p. m. Sundays—8.23 a. m. Saturdays to Sept. 3—2.55 p. m.

Trains for Dover—8.55, 7.35, 9.35, 10.52 a. m., 12.20, 2.45, 5.22, 5.40, 9.15 p. m. Sundays—7.55, 10.45 a. m., 1.30, 5.00, 9.15 p. m.

For White Mountains and Rochester—9.53, 11.07 a. 3.07 p. m. Sundays—8.05 a. m.

Intervale to Portsmouth—7.28, 10.35 a. m., 3.11 p. m. Sundays—4.30 p. m.

Trains for Portland—9.53, 10.48, 11.25 a. m., 2.39, 9.20, 11.45 p. m. Sundays—10.48 a. m., 9.20, 11.45 p. m.

Portland for Portsmouth—1.30, 4.00, 8.50 a. m., 12.10, 1.35, 5.00, 6.05 p. m. Sundays—1.30, 4.00 a. m., 12.30 p. m.

Trains for York Beach—7.58, 10.32, a. m., 12.45, 3.15, 4.55, 6.50 p. m. Sundays—10.38, 11.27 a. m.

York Beach for Portsmouth—6.45, 9.35, 11.45 a. m., 1.35, 4.05, 5.56 p. m. Sundays—5.00, 6.53 p. m.

NAVY YARD FERRY TIME TABLE

Leaves Navy Yard—8.20, 8.35, 9.15, 10.00, 10.30, 11.15, 11.45 a. m.; 1.35, 2.15, 2.45, 4.00, 4.20, 4.40, 5.00, *6.00, ||7.45 p. m. Sundays—10.00, 10.15 a. m.; 2.15, 12.35 p. m. Holidays—9.30, 10.30, 11.30 a. m.

Leaves Portsmouth—8.25, 8.45, 9.30, 10.15, 11.00, 11.30 a. m.; 12.15, 1.15, 1.45, 2.30, 3.30, 4.10, 4.30, 4.45, 5.40, *8.10, ||10.00 p. m. Sundays—10.07 a. m.; 12.05, 12.25, 12.45 p. m. Holidays—10.00, 11.00 a. m.; 12.00 m.

*May 1 to October 15.
||Wednesdays and Saturdays.

CAPT. F. M. BOSTWICK,
Captain of the Yard

Approved: CAPT. F. A. WILNER,
Commandant

Daily Arrivals
OF
COAL

Ensure the Best Results.

WE HAVE THE LARGEST SUPPLY OF THE BEST

Th Consolidation Coal Co
137 Market St

Thomas E. Call & Son
DEALERS IN
EASTERN AND WESTERN
LUMBER
Shingles, Clapboards, Pickets, Etc.,
For Cash at Lowest Market Prices.
135 Market St..
PORTSMOUTH, N. H.

Automobile Insurance
FIRE
LIABILITY COLLISION
PROPERTY DAMAGE.
John Sise & Co.
NO 3 MARKET SQUARE,
PORTSMOUTH, N. H.

EXPECT TO BREAK THE STRIKE

Grand Trunk Officials Confident, But No Freight Moving.

Montreal, July 21.—"The backbone of the strike will be broken by Saturday."

This was the assertion of Vice Pres. Fitzhugh of the Grand Trunk railway in regard to the strike of its conductors and trainmen made yesterday afternoon.

"This afternoon," he continued, "we resumed part of our suburban service out of Montreal. We are just setting in motion a number of freight trains. Recruits are coming to take the strikers' places faster than we can take care of them."

The freight paralysis the striking conductors and trainmen declare to have been precisely their objective when, to the number of 5000 or more, they left their various posts on the company's system from Portland, Me., to Detroit, and in New England, Monday night.

The railway officials realize that the freight situation is rapidly becoming acute. Carloads of perishible freight are standing on sidings far and near, and unless it is possible to begin to turn the wheels soon the property loss will be large. The headquarters of the road in this city is said to be constantly in receipt of messages from centers large and small, many of them one-road towns, urging the imperative need of immediate freight movement. Food supply and crop transportation are vitally involved, it is stated. Shipping interests are not happy over the situation. They see shrinking tonnage for outgoing steamers.

Outside Sympathy for Men

The second working day since the inauguration of the strike began with the first indication of active sympathy by employes of other roads. Conductors and yardmen in the employ of the Warbash on the tracks that road leases from the Grand Trunk, between Niagara Falls, Ont., and Windsor, Ont., opposite Detroit, have struck. As a result the Wabash is having considerable trouble in moving passenger trains over that division. No attempt is being made to touch the freight.

Freedom from serious disorder continues to characterize conditions. Only at two points has trouble been reported. Strike sympathizers roughly handled two railroad employes at Niagra Falls, Ont., and late last night at Sherbrooke, Que., an acting conductor of a Montreal bound train was attacked by a crowd. The policemen and the station agent finally got him to his train, which then proceeded.

Trying to Complete Crews

Both the Grand Trunk and the Wabash are recruiting men. Superintendents of divisions and lesser officers of the former line are on the road in charge of through trains. Other posts are being filled with superannuated employes, shop men, forced into idleness by the company's closing of its various plants, and raw recruits. The latter, the company say, are obtainable in gradually increasing numbers, from which a good beginning has been made toward a working force of freight crews. Vice Pres. Fitzhugh, who is in charge for the company, said that he expected partial resumption of freight operations before night, but that any widespread movement of freight cars could not be expected for a few days.

The congestion of freight on the docks at Montreal harbor is increasing. Large quantities of freight have been here for hours waiting westbound movement. The eastward lookout is little better. Shipping companies say that six ocean-going steamers which leave this port Friday and Saturday for Europe will go out with no more than half loads because of the delays to incoming freight from the west.

No Idea of Mediation Now.

The strikers admit the company's present ability to keep a majority of its passenger trains moving. They assert, however, that if the pressure of the freight tie-up on which they have relied proves insufficient to force some satisfactory settlement within a day or two, a strong effort will be made to get the railroad telegraphers to quit, notwithstanding their agreement to stick.

Leaders on both sides say it will be a finish fight. Offers of mediation or proposals, it is stated, whether from government or other sources, have no place in the present status of things. No action has been taken regarding the offer of the minister of labor on Tuesday to assist in placing the matters in dispute before a satisfactory board of arbitration at the expense of the government.

At the Grand Trunk station here Wednesday things resumed their formal appearance, except for the heavy police guard. Through passenger trains arrived and departed on time. The suburban traffic continued suspended, but use of other lines reduced inconvenience to a minimum.

The postoffice officials report mail service practically uninterrupted.

MINE INVESTIGATION AND OTHER WORK

Washington, July 21.-The act establishing a Bureau of Mines in the Department of the Interior, approved May 16, 1910, became effective July 1. As originally approved, the law contemplated the transfer of the entire Technologic Branch of the United States Geographical Survey, the mine accident investigations, fuel investigations, structural materials investigations, the entire personnel, property and equipment, to the Bureau of Mines but the Sundry Civil appropriation act approved June 25, amended the law to such an extent that the structural materials investigations went to the Bureau of Standards, Department of Commerce and Labor.

Carrying out the spirit and intent of the law so amended, the secretary of the interior has transferred to the Bureau of Mines the investigation of mine accidents and fuels, together with the personnel and equipment of these investigations and has transferred to the Bureau of Standards the structural materials investigations and the employes of the Technologic Branch of the Survey engaged in these investigations. The fully equipped Testing Station at Pittsburg also goes to the Bureau of Mines.

The Brueau of Mines therefore includes the mine accidents and fuel investigations for which an appropriation of $410,000 was made by Congress. The total appropriations for the Bureau, including salaries, rent and expenses of removal amount to $502,200.

The work of the Bureau of Mines for the first year will be a continuation and expansion of the work carried on by the Technologic Branch of the Geological Survey. The law in itself provides for a variety of other problems that properly belong to the Bureau of Mines and which should eventually be undertaken, such as methods of mining and metallurgical processes, but activities will be deferred for the most part until Congress gives additional authorization in the shape of adequate appropriations. The spirit of the debates in Congress both on the Bureau of Mines legislation and on the appropriation items emphasized the desire to regard the mine accidents investigations as urgent and this will be the feature of the work.

In all, $310,444 was appropriated for mine accident investigations. Of this sum under the general plans approved by the Secretary of the Interior, $120,000 is to be spent on the rescue stations. $36,000 for housing mine stations; $34,000 for equipping eight new stations; and $10,000 for additional equipment for five existing stations. The allotment for the investigation of explosives is $40,000; for electricity in mining, $14,000; appliances for preventing mine accidents, $8,000; examination and codification of mining laws, $5,000, and other technologic investigations, ore treatment, etc., $10,000. For the analyzing and testing of coals, lignites, ores, and other mineral fuel substances belonging to or for the use of the United States, $100,000 was appropriated. Of this amount, $35,000 will be spent in the chemical and physical investigation of fuels; $25,000 in the inspection of government fuel purchases; $22,000 in fuel efficiency investigations; $5,000 in lignite and peat investigations; and $4,000 in briquetting investigations.

The mine accident investigations, while have been transferred from the Geological Survey tothe Bureau of Mines were first authorized in the Legislative appropriation act of May 22, 1908, carrying for this purpose an appropriation of $150,000. This was followed by a similar appropriation carried in the act for the Sundry civil expenses of the government for 1910. A mine experiment station was established in Pittsburg during 1908, at which, since that time investigations of explosives, coal gas, dust, electricity and other possible causes of mine explosions have been continually under way. The mining engineering field force of the Geological Survey has already made decided progress in the study of underground mining conditions and methods. Practically all of the coal mines in which mine explosions have occurred during the last two years have been carefully examined, the gases, coke and dust have been analyzed at the laboratory at Pittsburg and every effort has been made to determine the explosibility of various mixtures of gas and air in the presence of shots of different types of explosives. Considerable progress has also been made in the investigation of explosives used in coal mining, and the conditions under which they may be used with lent risk. Manufacturers have submitted many explosives for test at the station and a considerable portion of them passed and have been classified among the permissible explosives. The investigations and educational work in connection with the use of artificial breathing and other types of mine rescue equipment, the so-called oxygen helmets, have not only been useful in developing a more satisfactory use of such equipment in the examination of mine explosions, but also better methods for using this equipment in mine rescue work.

The fuel investigations under the Geological Survey and which transferred to the Bureau of Mines have already resulted in a better realization throughout the country to the value of fuels. One result this work is that nearly all of the now purchased by the federal government is bought on specifications and subject to the test of the Fuel division, or purchased after examination made of the coal supplied by the mines from which coal is delivered to the government.

The publications of the Survey relating to mine and fuel investigations, those prepared by the Technologic Branch, will in the future be distributed by the Bureau of Mines. The publication relating to structurals will continue to be distributed by the Geological Survey. The last of the bulletins of the Technologic Branch to be published by the Survey will be issued from the Government Printing office about August 1. This bulletin relates to the Explosibility of Coal Dust and was prepared by G. S. Ricell with chapters by J. C. Frazer, Axel Larsen, Frank Haas and Carl Scholtz.

The first of the Bureau of Mines bulletins, the Volatile Matter of Coal, by H. C. Porter and F. K. Ovitz, will be published in the next few months. Then will follow, Coal Analysis, by N. W. Lord and J. S. Burrows; Final Data Regarding Steam Tests, by L. P. Breckenridge; North Dakota Lignite as a Boiler Fuel, by D. T. Randall and Henry Kreisinger; Producer-gas Tests in 1905-1907, by R. H. Fernald; The Coke Industry as Related to the Foundry, by Richard Moldenke; Coals for Illuminating Gas, by A. H. White and Perry Barker; and Petroleum for Combustion under Steam Boilers, by I. C. Allen.

These publications when issued can be obtained by addressing the Director of the Bureau of Mines, Washington, D. C.

CUT OFF BY FIRE

TOWNS DESTROYED AND MINERS CUT OFF BY FOREST FIRES IN NORTHERN IDAHO.

Vancouver, B. C., July 21.—Forest fires are raging over 250 square miles in West Kootenay and northern Idaho, destroying vast timber tracts, villages and mine buildings, with a toll of life. From advices reaching here today it is believed that fully fifty persons have lost their lives and it is possible that the death list will be much larger, as several mining towns are directly in the path of the resisting flames. Only a heavy downfall of rain can save them.

Men, women and children have been victims of the flames, though the heaviest loss of life has been among miners who were trapped in isolated sections and suffocated by the flames.

Relief trains carrying fire-fighting apparatus, nurse, physicians and supplies were sent out today, but it is feared that they will be unable to get through the wall of flame that has already burned six towns and destroyed many miles of railway.

GASOLINE EXPLODED

Destroyed Schooner and Threatened Marine Quarters at San Juan.

San Juan, P. R., July 21.-The American marines at the naval station had a lively time yesterday with a cargo of gasoline, which in turn blew up a coastwise schooner and all but burned up the naval station.

The vessel, bound for Ponce, with 1000 five-gallon cans of the oil, was moving calmly out of the harbor, when an explosion in the hold blew most of her load into the water, set the craft afire and forced the crew to jump overboard. One of the sailors was injured.

The first excitement over, the marines attempted to salvage the gasoline, and by hard work, recovered many of the cans. These were placed on the naval station wharf, where presently a second explosion occurred and the station quarters of the marines were wrapped in flames. The marines manned the pumps and through their pluck and persistency saved the buildings from destruction.

GOOD FINANCIAL OUTLOOK

The weekly market letter of Hunt, Ellis and Co. says: "Crop prospects are good, perhaps it should be said they are better. It must not be forgotten that though the hot weather may have cost us 100,000,000 bushels of wheat, it has added perhaps 400,000,000 bushels to the corn crop, and it is now the corn rather than the wheat crop that is the big factor in creating new crop wealth. Moreover weather in the spring wheat belt is more favorable. Prospects of a squeeze in money this fall, which has perhaps been a bigger factor in the heavy marking down of prices, than anyone imagines, is clearing up. The returns of banks in the west, to the comptroller of the currency show that the position of banks there is improving. Moreover we are already importing gold, and with the continued weakness of foreign exchange the flow in this direction should continue. Of course, even in the face of this favorable development, confirmed pessimists still keep mulling over the darkest features of the political situation."

The letter of F. L. Milliken and Co. says: "The tension in the stock market has materially lessened, and the trading pace has quieted down, at the same time that sentiment has measurably improved. There is a disposition to take a calmer view of conditions present and prospective, to take counsel as well as of fear. The low point to which prices had fallen has induced considerable investment buying of the sort which makes a permanent dent in the floating supply. It has also led to an increasing conviction that, barring unusual calamity, the market has discounted to the full all the uncertain

en's in men was a fi also Mild rend plan

ows- ts it- ox.

Rockingham County
Light & Power Co.
J. S. WHITAKER, Supt.

DERELICT WANDERING

FLOATING ABOUT SINCE LAST WINTER AND A MENACE TO NAVIGATION.

Washington, July 21.—The hydrographic office of the Navy Department has received an interesting report of the wanderings of the derelict of the Norwegian bark Crown, which was abandoned by her crew in midocean last December.

The Crown left Nova Scotia early last December for the east coast of Brazil. She lost her rudder and sails and filled with water. She was abandoned December 26 last in midocean near the eastern end of the Saragossa Sea. She was kept afloat by her cargo of lumber. In three months she had drifted about westward, and April 23 she was sighted in latitude 26 degrees and 34 minutes, or about 385 miles south of Bermuda. Her average daily speed was about ten miles. May 4 last the crew of the British schooner Evan boarded the derelict and made an ineffectual effort to destroy her.

The Crown has drifted about 1000 miles in a westward direction since she was abandoned. The slow drift is accounted for by navigators here on the ground that part of the ocean is free from strong winds and currents. In its westward course the Crown drifted through the Sargasso Sea, which is characterized by an unusual amount of seaweed. Judged by the conditions at the point where the derelict was last sighted, it is expected that she will drift westward until she strikes the guly stream, when she will move in a northerly direction. If the derelict drifts into the steamship path and becomes a menace to navigation it is likely that a revenue cuter will be sent to destroy her.

TO REPRESENT HOSTILE FLEETS

WILL BE USED FOR TARGET PRACTICE WITH WHOLE BATTERIES FIRING.

Washington, July 21.—Some time today a fleet of targets representing a hostile squadron, sailing to attack Washington, will be towed into Hampton roads. Five shore batteries of coast artillery, mounted with 10 and 12-inch guns, will attempt to demolish it.

Officers of the coast artillery declare it will be a firing test conducted on a larger scale than has even been attempted in shore practice anywhere. Thirty officers, about to be graduated from the coast artillery school at Fortress Monroe, will conduct the defence of the shore batteries, and the imaginary fleet will be composed of targets, each 60 feet long and 30 feet high, each target representing a section of a battleship.

The fleet will be towed along the road about four miles off shore. Maj. Gen. Wood, chief of staff of the army, Brig. Gen. Tasker K. Bliss and Col. Charles J. Bailey, acting chief of the coast artillery, will leave Washington tonight to view the test.

The hour of the firing is necessarily indefinite. There is no control of the shipping in the bay, and the tests cannot be made until the roads are clear. The firing is not expected to continue for more than 20 minutes.

All five batteries will concentrate their shells on a set of targets which will be selected at that moment by the commanding officer. The purpose is to make a certain number of hits in the smallest number of shots. The score may be made public after the test.

CHINA DON'T LIKE TREATY

THINKS IT IS AIMED AT UNITED STATES AND GERMANY TO JOIN ALLIANCE.

New York, July 21.—J. K. Ohl, Pekin correspondent, says in a dispatch to the Herald Wednesday:

Announcing an early reply to Japan and Russia the semi-official press states that China will protest against the new combination of these two powers as endangering not only the rights of China, but the equal opportunity rights of the other powers guaranteed by China's treaties.

With significant unanimity the leading papers, which heretofore have been compelled to avoid discussion of the new agreement, now pronounce it to be manifestly aimed against America and Germany, as well as against China.

They assert that Great Britain promoted it for the purpose of halting the American advance in Manchuria, and forming practically a quadruple aliance against Germany in Asia and Europe.

They argue that China's only hope lies in the closest relation—an alliance if possible—with America and Germany.

They charge that Japan's action is a wilful violation of the provisions of the secret protocol upon which Japan claimed the right to veto the Hsinmintun-Fakumen railway, since in the protocol Japan is pledged not to negotiate with Russia relative to railways without first consulting China and inviting China's participation in the negotiatons.

A section of the Japanese press declares the agreement contains 12 articles in addition to those published.

When China proposed to construct a railroad from Hsinmintun to Fakumen, as an extension of the North China rollway, Japan objected. In its protest against China's plan Japan had the support of the British government.

Then the Chinese advanced a plan for a railroad from Chinchowfu, on the gulf of Pechili, 150 miles from Mukden through Mongolia, to Tsitsihao and thence to Aigun. The Tokio authorities, while avoiding a direct veto of this project, demanded terms of participation, which China could not grant and again China's hands were tied.

TO ESCAPE FROM SUBMARINES

Plan For an Air Lock And Escape Sure.

Washington, July 21—The Navy Department has purchased a device which will permit the escape of officers and crew of flooded submarines resting on the bottom. This device which has been tested and adopted by the British Navy, will be installed for experimental purposes in one of our new submarines, and if found satisfactory all the submarines of the navy will be equipped with it.

An airtight section built from the side of the submarine in which the air is trapped is part of the design to be tried, which its English inventor calls an "air lock." With this is to be used an ingenious diving helmet and jacket. These helmets are hung inside the air lock, which is supplied with oxygen from the submarine's cylinder.

In case of an accident the men in the vessel may make their way to the air lock, adjust the helmets, which requires but thirty seconds, and the air in the helmet carries the wearer to the surface. There is a supply of artificial air in the helmet in a small case, which both purifies and generates oxygen. Respired air undergoes a process of purification and is reoxygenated and is used over again.

Only ten more days in July. The summer is on the wane.

OUT ON THE COOL OCEAN
The Appledore
ISLES OF SHOALS, N. H.
Special Rates for Former Sons and Daughters of Portsmouth.
Don't Fail to See Celia Thaxter's Home before you leave.
The Steamer Munnatawket leaves from foot of Daniel Street,
HENRY W. MORSE, MANAGER,

Hampton Beach Casino
WEEK STARTING
Monday, July 18th.
JOSEPH J. FLYNN
Presents the Musical Comedy
Breeze
THE PRIDE OF THE RANCH
A Western Idyl, set to Music, with Tom Whyte and all the Favorites of the Cast.
AFTERNOON AND EVENING

Instead of Closing Your Residence or Apartment
When You Go Away This Summer
Why Not Sub-Let
To a Satisfactory Tenant?
There are many people who come to Portsmouth and suburbs each summer for various reasons, such as to study and to be conveniently located near the many interesting historical points hereabouts, etc. The Herald will put you in touch with just the parties for whom you are looking.

Classified Ads.

For Sale, Wanted, To Let, Lost, Found, Etc., Inserted

1 Cent a Word Each Insertion.

3 LINES 1 WEEK 40 CENTS

WANTED

WANTED—Stock man, also sales girls for Saturday evening. Apply F. W. Woolworth Co., Market street. ch,3t, py20.

FOR SALE

BEACH PROPERTY FOR SALE—One lot land bordering on ocean, eight hundred feet; one lot land bordering on river, two thousand feet, more or less, buildings included, four miles from Market Square, Portsmouth. Address P. O. Box 214, Portsmouth, N. H. hcm13tf

FOR SALE—Finely equipped motor boat with steamer top, glass sides, capable carrying 20 or more, 27 ft. long, 6 ft. beam, 4 cylinder Stanley engine; the boat cost $1200, can be had at a bargain. Inquire at Herald office. chm25tf

FOR SALE—Large bank desk formerly used at Portsmouth Savings bank. Inquire at this office.

FOR SALE—Three second-hand Williams' visible typewriters. Bargains. Inquire this office.

TWO TYPEWRITERS, New Smith's for sale. Price right. Inquire at this office.

FOR SALE—Vault door; iron grating doors and windows in N. M. & Traders' Bank Bldg. Inquire at this office. py,20,tf

FOR SALE—Two new four-room Bungalows at Jenness Beach, Rye, N. H. Small amount down and balance by monthly payments. Inquire North Shore Realty Company, Box 806, Portsmouth, N. H.

TO LET

TO LET—Tenement, 7 rooms, with bath, will be ready in a month. ch,py20, tf.

TO LET—Two furnished rooms for light housekeeping, also furnished rooms to let. Apply 12 High street. chjy20tf

TO LET—Furnished rooms at $3 each, with use of bath at 44 Wibird St. D. F. Pendexter, july1,hc,tf

FURNISHED Home to Rent. 2 Rockland St. Inquire at the home or phone. j20,hc,tf

TO LET—Tenement, steam heated, 2 Webster Court. Ready this week. Rent $12. Apply this office. tf

FOR RENT—Furnished bungalow in pines on shore of river, five rooms and toilet, running water, good boating, bathing, fishing. Only ten minutes from town, one fare limit. C. W. Gray, Portsmouth, N. H. chjy11tf

TO LET—Stores and storage for furniture, etc. Apply to H. A. Clark & Co., Commercial Wharf. tf

TO LET—Cottage at Rollins farm. Enquire of James McMullen, 12 Dennett street or telephone 289-14. chjy13tf

TO LET—Furnished room with board in private family, all modern conveniences, telephone connection. Address X, care this office. chjy13,1w

LOST

LOST—Pocket knife, pearl handle. Finder will receive reward by returning to this office. f24,tf

MISCELLANEOUS

LODGES and Church societies furnished with moving picture shows at short notice. Apply to Manager Music Hall.

W. T. LUCAS, dealer in Yankee notions and second-hand goods of every description. Telephone 354-3, 14 Penhallow St., Portsmouth, N. H. Furniture bought and sold. tf,a12

LARGE COUNTER—Formerly used in National Mechanics & Traders' Bank, can be had at a bargain. Inquire at this office.

TENEMENT TO LET.
Five Rooms, High St
$12.00. Steam Heat.
Inquire This Office.

THE D. F. BORTHWICK STORE.

DRY GOODS NOTES.

Our furnishings department offers a complete line of the little notions of standard qualities.

Hosiery and Underwear that have proved very attractive to the trade.

Embroideries and Laces. Kid Gloves, Corsets, Muslin Underwear.

This department offers a rare opportunity to select from the best he market produces.

HOUSEKEEPING GOODS

We believe that we are warranted in saying that the Housekeeping Linens offered by us are the best values that can be shown.

White Goods, Silks, Muslins and Lawns.

Printed Goods, Ginghams, Cretonnes, Denims and Burlaps.

Hammocks and Hammock Furnishings.

Ribbons, Belts, Neckwear, Veilings.

Toilet Goods.

2d Floor—Linen and Lawn Waists.

THE PORTSMOUTH HERALD

LOCAL DASHES

Fine cool weather this.

Razors rehandled and honed at Horne's.

Get the Herald and you get the news when it's news.

Smoke the Warwick 10c cigar, Ed. Brown manufacturer, 88 Market St.

Many from this city attended the musical at Green Acre on Wednesday.

Nothing is much stronger than the sewer trap at the Vaughan street crossing.

Cold luncheon tongue, boiled hom and sliced corned beef at White and Hodgdon's.

At one time yesterday there were about twenty automobiles at the Country club.

Have your shoes repaired at John Mott's, corner Fleet and Porter Sts

The trees are being posted that have been sprayed for the destruction of the elm-leaf beetle.

Green and wax beans, green peas, native cabbage, beets, onions, cukes and lettuce at White and Hodgdon's.

The Boston Americans dropped a game to Detroit on Wednesday, losing by a score of 3 to 2.

Norway Cuckoos brand kippered herring, Maine salmon, mackerel, live lobsters, haddock, clams halibut, meats and provisions. Edward S. Downs, 37 Market St.

Tryphosa, assorted flavors, and imperial jelly, wine flavors at White and Hodgdon's.

Court street now has numbers running from one to over five hundred. State will be the longest and the upper part of the street will have numbers close to a thousand. Some class to that.

Have your cleaning done by Robbins' power machine, whether your house is wired or not. Rugs, carpets, draperies and furniture. F. A. Robbins, 61 Market street. tf

York Beach baseball team plays on its home grounds this afternoon with the Blackstones of Biddeford. On Saturday, July 30, the York Beach team will open a series of three games with the Portsmouth Athletic club. The battery for the Portsmouth team in the series will be McPhpters and Jewell.

FORESTERS ELECT

Officers of Court Rockingham for Remainder of Year

At the semi-annual meeting of Court Rockingham, No. 6, Foresters of America, the following officers were elected:

Chief Ranger, Timothy Connor.
Sub-Chief Ranger, James Fullam.
Recording Secretary, Thomas Moran.
Senior Woodward, John Quirk.
Junior Woodward, Michael Morrissey.
Senior Beadle, John Gorman.
Junior Beadle, Thomas Fullam.
Financial Secretary, John Leary.
Treasurer, John E. Meegan.
Lecturer, Robert J. Capstick.
Trustees, George P. Scott, Dennis J. Leahy and Edmund Quirk.

BROKE INTO BARROOM

Thieves Pay a Visit to Saloon of Alexander Fraser

The saloon of Alexander Fraser at the corner of Bridge and Deer streets had a visit on Tuesday evening from burglars who gained entrance from the rear of the building. They were on the hunt for money, but the stuff was not there, consequently the prowlers got little in reward for their trouble.

JAMES R. KEENE, MILLIONAIRE STOCK MANIPULATOR, BELIEVES IN CLAIRVOYANCE

So do or did Grover Cleveland, former Secretary of the Treasury Lyman J. Gage, Charles Schwab, Wm. T. Stead, U. S. Senator Perkins, the ambassador to France, Mr. Bacon, and many others. Yearly horoscopes are cast for them by Mr. Martini, the brilliant New York life reader, who is now at the Kearsarge house.

THE DE MERITT SCHOLARSHIPS

We are requested to state that one scholarship under the will of Mrs. Martha A. De Meritt has not been filled. Applications can be made to the secretary, Lewis W. Brewster.

C. F. DUNCAN & CO.

NAVY YARD

Working Nights

A force of coppersmiths are working nights in the machinery division to complete the work on the U. S. S. New Hampshire.

What Will Be Spent on the Collier

It is estimated that nearly $75,000 will be allowed for labor and material on the collier Sterling to be divided between the different departments who carry out the work. Job orders for this work were issued today.

The Sergeant Smiles

Sergeant Ewing of the yard barracks is the proudest man at the post today. A ten pound boy that arrived at the family home on Court street is the cause of it all.

The New Hampshire and Marietta

The latest reports have it that the U. S. S. Marietta will get away on Saturday and the U. S. S. New Hampshire the middle of next week. All stores for the battleship are to be aboard on Saturday next.

Boom for Bremerton

Bids have been opened in Washington for the completion of the marine garrison at Bremerton, Wash. It is proposed to erect barracks and officers' quarters. The appropriation for the barracks is $150,000, and the lowest bid submitted was not within $10,000 of that amount. At present there is a small wooden building near the dry dock site which will accommodate 150 men. It was built fourteen years ago, at an expense of $30,000. It is proposed to give up the present location, for future dry dock construction, and build the new buildings on the parade ground used by the marines, at the northern end of which is a fine site for the barracks. The bids submitted for commanding officers' and junior officers' quarters are well within the amount available—$60,000.

Still Looking for the Money

The naval authorities are in a quandary concerning the loss of about $6,500 which has been reported from the receiving ship Franklin at the Norfolk navy yard. The safe in the office of the ship's paymaster was broken open and money extracted in a mysterious way. The circumstances indicate that the robbery was committed by an expert in opening safes, although the thief overlooked a much larger sum which was in another compartment of the safe. The investigation so far conducted has led to no tangible clue. The pay officer of the ship, Assistant Paymaster James C. Hilton, U. S. navy, was in Washington on leave at the time of the robbery.—Army and Navy Register.

ANOTHER OF FARO GANG

So It is Said of John R. Marshall, Held in Philadelphia

Boston, July 21.—John R. Marshall, wanted in Boston as one of the faro bank gang that fleeced George W. Coleman, the young bookkeeper of the National City Bank of Cambridge, and Boston and New York business men out of thousands of dollars, has been arrested in Philadelphia, according to dispatches today from that city. Marshall is under indictment by the federal government. This charges that Marshall was an accomplice of William J. (Big Bill) Kelliher and of George W. Coleman in the looting of the Cambridge bank.

Marshall was taken through a tip from this city sent to the Philadelphia police that Marshall was in Philadelphia and that he was accompanied by a young woman.

His companion never went on the street unless she had her dog with her. The detectives first traced the woman and the dog and followed her until she was met on the street by Marshall. They noticed that the man tallied with his photograph and description and placed him under arrest. The Philadelphia police say the prisoner has admitted that he is Marshall.

Marshall was implicated during the trial of Kelliher here on a charge of abetting Coleman in looting the Cambridge bank.

When Coleman fled from the city to Kansas City, Mo., $200 was telegraphed to him under the name of G. W. McTaggart. This telegram was signed "John Marshall," but the telegraph operator who received the money testified on the witness stand that Kelliher was the man who sent the money.

Marshall, however, had offices at No. 6 Beacon street, under the name of J. R. Marshall and company, where according to District Attorney French all sorts of fake games were pulled off.

The alleged head of the gang of swindlers and the man whom the government is most anxious to apprehend is Martin J. Walsh, who is also accused of being one of the members of the firm of J. R. Marshall and company.

In connection with the telegraph transaction and his testimony relating to R. Francis J. Wood, a grocer, at No. 185 Shawmut avenue, was arrested June 17, charged with perjury at the trial of "Big Bill." Woods was the man who cashed the telegraph order upon its being returned to the sender when Coleman was unable to obtain the money at Kansas City.

ARMY LIEUTENANT STILL GROWING

Gains Four Inches a Year at the Age of Twenty-Five

San Francisco, July 21.—The medical officers at the Presidio were astounded wen it developed during the annual physical examination of officers that a new army record had been established by a young lieutenant of the eighth infantry. Violating all laws of physical growth, Lieutenant Robert R. Fletcher, has in a single year, added four inches to his height and forty-five pounds to his weight.

A year ago Lieutenant Fletcher, at the age of twenty-five, weighed 165 pounds, measured thirty-one inches the waist and extended upward to an altitude of six feet. At this time his weight is 210 pounds, his waist measurement is forty-two inches and the crown of his head extends to the ambitious elevation of six feet, four inches.

Though the men of medicine and science are frankly puzzled, a number of reasons have been ascribed as a possible cause. One officer states that it is possible that a new army ration is responsible.

PERSONALS

Mrs. Grace Whitney is the guest of relatives in Boston.

Capt. A. F. Cooper of Exeter was visitor here on Wednesday.

Mr. W. W. McIntire was a visitor at York Beach on Wednesday.

Mrs. Hannah McSweeney and Mrs. Mary Driscoll are visiting in Boston.

Miss Eleanor Baker of York Harbor is the guest of Mr. and Mrs. John S. Batchelder on South street.

Mr. and Mrs. Edward Smith are the guests today of Mr. and Mrs. Charles Robinson ata Little Boar's Head.

Mr. and Mrs. Locke of Belmont, who have been visiting Mr. and Mrs. Charles Tucker of Marcy street, have returned to their home

Ex-Chief Engineer of the Fire Department A. C. Garnsey of Sanford, accompanied by his wife are calling on friends in this city. They are making a cruise along the coast in a motor boat.

Miss M. A. Taylor of Goffstown, Mr. and Mrs. R. B. Taylor of Manchester, H. N. Leavitt of Sanford, Mr. and Mrs. Ernest Barstow of Boston are among the guests at the Atlantic House, York Beach.

FOUR BIRTHS

Returns Made to the Office of City Clerk This Forenoon

The returns of births, received at the office of the city clerk this forenoon, numbered four, as follows:

To Mr. and Mrs. Fred E. Colbath, of 29 Woodbury avenue, July 16, a son.

To Mr. and Mrs. James Parker Lee of Mechanic street, July 17 last, a daughter, seventh child.

To Mr. and Mrs. Ernest R. Lee, July 19, a daughter.

To Mr. and Mrs. Gabree Gramatea of No. 16 Russell street, July 20, a daughter.

MORE NOMINATION PAPERS

Filed for the Primary Elections to Come on Sept. 6

Among the nomination papers filed for the primary elections on Sept. 6 in addition to those previously reported, are the following, all Republicans:

Councilor—Thomas Entwistle, of Portsmouth.

Representatives—Herman A. Clark, Charles W. Humphreys, Portsmouth; Edward E. Nowell, Exeter; Fred L. Weare, Seabrook.

REMODELING THE ROOMS

Former Picture House on Market Street to be Fitted Up for Club Quarters

Improvements are being made in the building at 35 Market street, formerly occupied by a moving picture concern and owned by the estate of J. O. Downs.

It is understood when the repairs are completed the rooms will be occupied by one of the local social organizations as a home.

HOTEL DE WITT

Good as any, better than some.
A hotel with home-like comforts.
Clean, cool, comfortable rooms.
American plan, $2.00 per day.
Special rates for permanent guests and commercial travelers.
Our dining room is the coolest in town.

QUINN & RUXTON, Proprietors.

CONGRATULATIONS

A son was born on July 19 to Mr. and Mrs. Charles Shuler of New Castle.

There are numerous congratulations from their many friends, and all rejoice at the advent of the healthy youngster.

DEMOCRATS TO MEET

The first summer meeting of the Rockingham county democratic club will be at Hampton Beach casino, on July 29. Notices of the meeting were issued on Wednesday by President John L. Mitchell and Secretary Chauncey B. Hoyt.

COAL CONTRACT AWARDED

The contract to furnish 1000 tons of coal for the water division of the public works department has been awarded to the Consolidation Coal company.

NOTICE

Rye Grange, regular meeting Friday evening, July 22.

Per Order,
SARAH T. Master.

tops itching instantly. Cures piles eema, salt rheum, tetter, itch, hives rpes, scabies—Doan's Ointment. any drug store.

OFFER TO CLEAN STREET

Business Firm at North End Has the Spirit

The volunteer street cleaning has begun on Market street below Deer street. One firm put a crew at work in front of its place of business and the change is noticeable.

A member of a business firm in that district today stated to a Herald man that if the abutters would clean the dirt into piles along the street he would personally attend to the carting of the rubbish to a dump and not put the board of public works to any trouble in attempting to clean up the thoroughfare.

HAD A GOOD TIME

Eagles Have a Social and Degree Work

Thirty members of the Lamprey Aerie, Fraternal Order of Eagles, made the trip from Newmarket to this city in automobiles on Wednesday night and were the guests of the Portsmouth Aerie at their rooms on Market street, where they were most royally entertained.

A banquet and social and degree work were the features of the evening.

CARD OF THANKS

Capt. and Mrs. Wilson who have been in charge of the Salvation Army in Portsmouth for the last two and half months, wish in leaving to thank the people of the city and surrounding places for their help financially, also for their sympathy. Especially in their effort for the children's outing, which was a success in every way, but could not been so had it not been for the kind friends who helped so nobly. May God bless the givers and keep them in the spirit of good will to all men.

CAPT. AND MRS. W. A. WILSON.

OUT FOR REPRESENTATIVE

Herman A. Clark of Ward five and Charles Humphreys of Ward four have announced their candidacy as representatives to the general court. Both represented their respective wards in the last session at Concord. Their applications have been filed with the city clerk.

Kearsarge Cafe

NOW OPEN

The Place that will Make Portsmouth Famous from the Atlantic to the Pacific.

FISH FOODS

PREPARED BY ONE THAT HAS LIVED AMONG THEM.

Home Cooking a Specialty.

Broiled Live Lobsters Steaks, Chops Etc

Prices That Are Reasonable

OPEN DAY AND NIGHT.

S. T. NEWTON, PROPRIETOR.

Saturday Sale

TUMBLERS

One lot, were 2 for 5c, now 3 for 5c
One lot of plain, light, tumblers were 70c now 60c a doz
One lot light tumblers, striped top, were 80c now 70c doz
One lot etched tumblers, Bargain at 90c doz
One lot wine and water sets, were $1.75, choice at $1.28
Heavy Goblets, Beer, Wine, Whiskey, Egg and Frappe Glasses.

W. E. Paul, 45 Market St.

Hampton Beach, Dumas Corner

ROOMS $5.00 PER WEEK AND UP

Fronting on beach, automobile garage in connection. Address Arthur Dumas, Hampton Beach.

THE SIMPLE TRUTH

Is all any salesman needs to speak when talking about the

Packard Piano

Exaggeration is not necessary. The Packard needs no forcing—only an introduction, it will do the rest itself. Give the Packard a chance when you purchase a piano. Sole agency at

Montgomery's
Music & Art Store
Opp. P. O.

Who Said Florence?

WHY EVERYBODY!

Try a Florence Automatic Oil Stove and Florence Oven

for one week, with the understanding that if it is not just what we claim for it, we will take it back, and charge you nothing for its use. We take all the risk. You can be the judge.

JOHN G. SWEETSER,
46 Market Street,
PORTSMOUTH, N. H.

We've Summer weights and Summer shapes in good Underwear.

The best and the coolest that we could buy.

Underwear with a reputation for goodness.

Balbriggan, Mercerized Mesh, B. V. D., full or short sleeves, regular or extra sizes.

25c, 50c to $2.00.

In addition we have Union Suits and Athletic Underwear in a great variety of styles and fabrics.

We'll attend to your Underwear wants with the sort of Underwear that pleases.

F. W. LYDSTON & CO.

Siegels' Store, 31 Market St.
TELEPHONE 397. FREE ALTERATIONS.

Mid-Summer Money-Saving Sale of Our Entire Stock of Silk, Woolen and Washable Dresses

Suitable for Street, Seashore, Mountain, Evening and Reception Wear, including Dresses of Linen, Chambray, Washable Pongee, Cotton Foulard, Batiste, Lawn, Gingham, Chiffon Taffeta, Pongee, Rajah Cloth of Gold Foulard and Peau de Gygne

All Marked from 35 to 50 Per Cent Less than Regular Figures for This Sale.

Siegel's Store, 31 Market St.
The Only Exclusive Cloak and Suit Store in the City.

A Display Ad Pays Well